Rawhide Kid 87 created may 1971 scanned 2/10/06 Teachbug scan

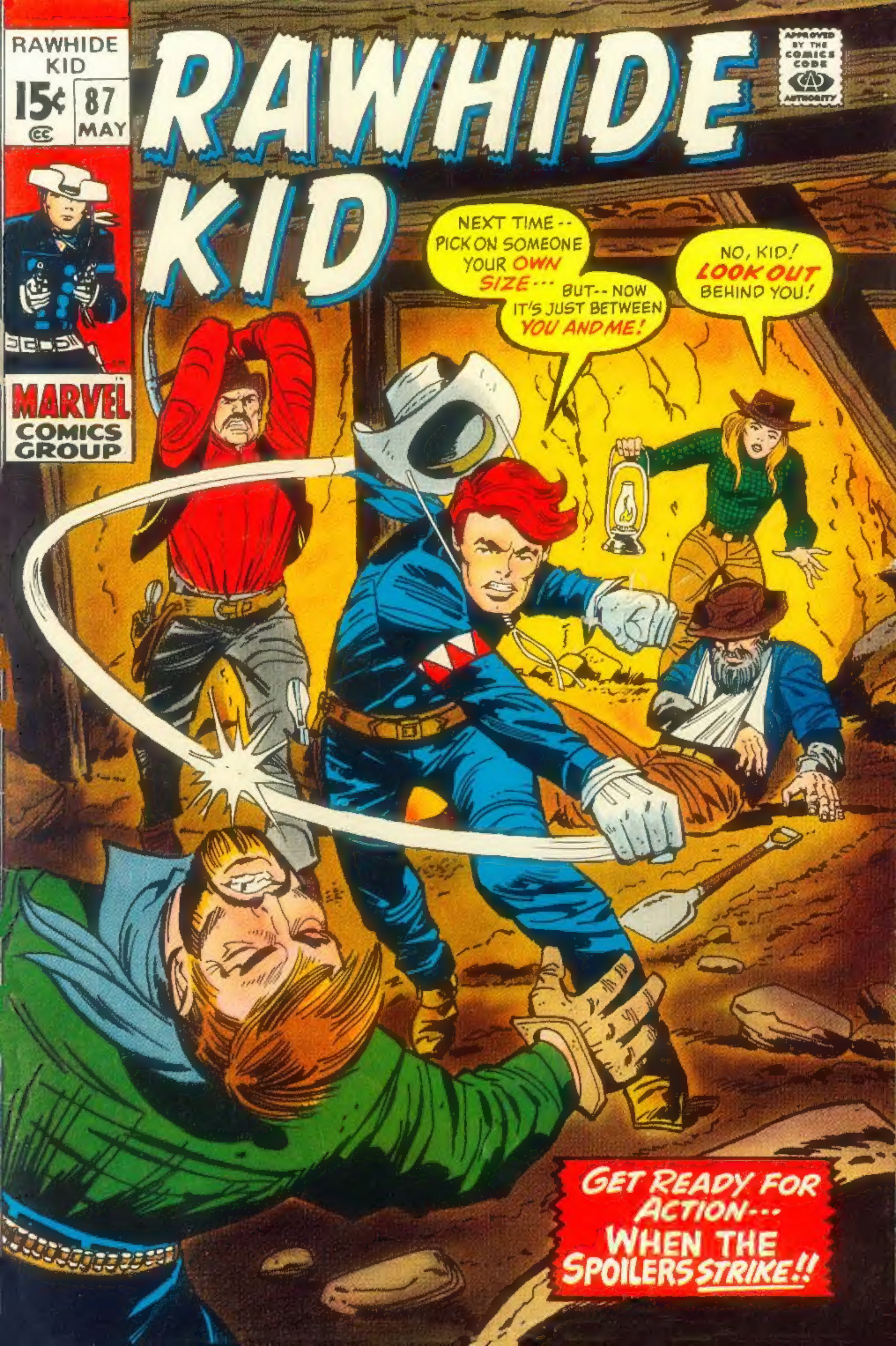
RAWHIDE KID
15¢
CC
87
MAY
MARVEL COMICS GROUP
APPROVED BY THE COMICS CODE AUTHORITY
RAWHIDE KID
NEXT TIME -- PICK ON SOMEONE YOUR OWN SIZE... BUT-- NOW IT'S JUST BETWEEN YOU AND ME!
NO, KID! LOOK OUT BEHIND YOU!
GET READY FOR ACTION--- WHEN THE SPOILERS STRIKE!!

FAMOUS NAME

PRIZES OR CASH

THE EASY OLYMPIC WAY!

FREE SALES KIT **EARN $1.00 A BOX**

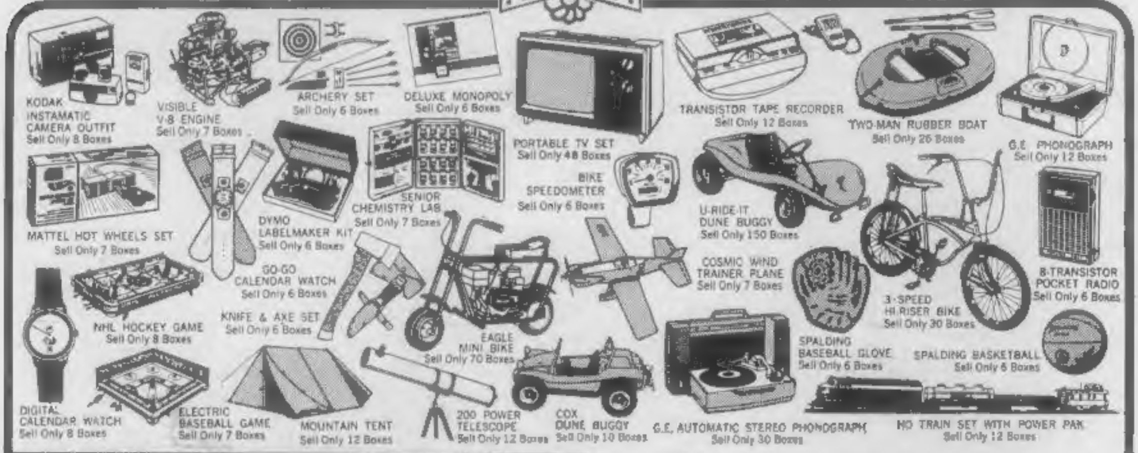
KODAK INSTAMATIC CAMERA OUTFIT Sell Only 8 Boxes
VISIBLE V-8 ENGINE Sell Only 7 Boxes
ARCHERY SET Sell Only 6 Boxes
DELUXE MONOPOLY Sell Only 6 Boxes
PORTABLE TV SET Sell Only 48 Boxes
TRANSISTOR TAPE RECORDER Sell Only 12 Boxes
TWO-MAN RUBBER BOAT Sell Only 26 Boxes
G.E. PHONOGRAPH Sell Only 12 Boxes
MATTEL HOT WHEELS SET Sell Only 7 Boxes
DYMO LABELMAKER KIT Sell Only 6 Boxes
SENIOR CHEMISTRY LAB Sell Only 7 Boxes
BIKE SPEEDOMETER Sell Only 6 Boxes
U-RIDE-IT DUNE BUGGY Sell Only 150 Boxes
GO-GO CALENDAR WATCH Sell Only 6 Boxes
COSMIC WIND TRAINER PLANE Sell Only 7 Boxes
8-TRANSISTOR POCKET RADIO Sell Only 6 Boxes
NHL HOCKEY GAME Sell Only 8 Boxes
KNIFE & AXE SET Sell Only 6 Boxes
EAGLE MINI BIKE Sell Only 70 Boxes
3-SPEED HI-RISER BIKE Sell Only 30 Boxes
SPALDING BASEBALL GLOVE Sell Only 6 Boxes
SPALDING BASKETBALL Sell Only 6 Boxes
DIGITAL CALENDAR WATCH Sell Only 8 Boxes
ELECTRIC BASEBALL GAME Sell Only 7 Boxes
MOUNTAIN TENT Sell Only 12 Boxes
200 POWER TELESCOPE Sell Only 12 Boxes
COX DUNE BUGGY Sell Only 10 Boxes
G.E. AUTOMATIC STEREO PHONOGRAPH Sell Only 30 Boxes
HO TRAIN SET WITH POWER PAK Sell Only 12 Boxes

CUT OUT • FILL IN • MAIL NOW • NO STAMP NEEDED

FOLD on dotted line

SEAL (paste, staple or tape)

FROM (PRINT CLEARLY)

NAME____________________

ADDRESS____________________

CITY____________________

STATE______________ ZIP________

FIRST CLASS
Permit No. 38
ENFIELD
CONNECTICUT

BUSINESS REPLY MAIL
NO POSTAGE NECESSARY IF MAILED IN U.S.

Postage Will Be Paid By

OLYMPIC

OLYMPIC SALES CLUB, Inc.
DEPT. 71MV2
ENFIELD
CONNECTICUT 06082

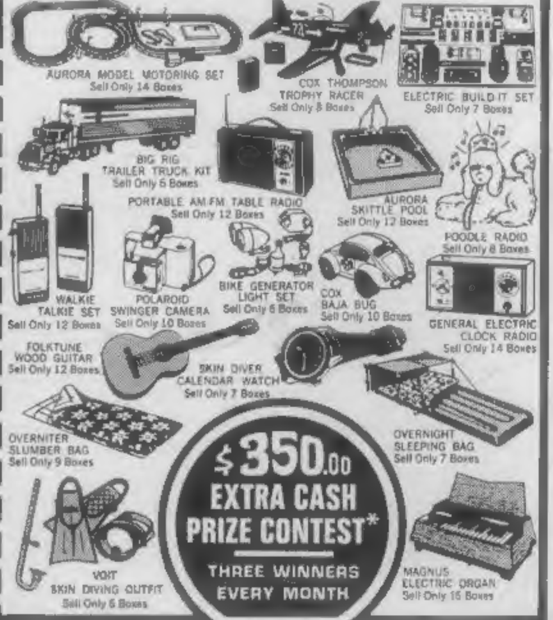
AURORA MODEL MOTORING SET Sell Only 14 Boxes
COX THOMPSON TROPHY RACER Sell Only 8 Boxes
ELECTRIC BUILD-IT SET Sell Only 7 Boxes
BIG RIG TRAILER TRUCK KIT Sell Only 6 Boxes
PORTABLE AM-FM TABLE RADIO Sell Only 12 Boxes
AURORA SKITTLE POOL Sell Only 12 Boxes
POODLE RADIO Sell Only 8 Boxes
WALKIE TALKIE SET Sell Only 12 Boxes
POLAROID SWINGER CAMERA Sell Only 10 Boxes
BIKE GENERATOR LIGHT SET Sell Only 6 Boxes
COX BAJA BUG Sell Only 10 Boxes
GENERAL ELECTRIC CLOCK RADIO Sell Only 14 Boxes
FOLKTUNE WOOD GUITAR Sell Only 12 Boxes
SKIN DIVER CALENDAR WATCH Sell Only 7 Boxes
OVERNIGHT SLEEPING BAG Sell Only 7 Boxes
OVERNITER SLUMBER BAG Sell Only 9 Boxes
VOIT SKIN DIVING OUTFIT Sell Only 6 Boxes
MAGNUS ELECTRIC ORGAN Sell Only 15 Boxes

$350.00 EXTRA CASH PRIZE CONTEST*

THREE WINNERS EVERY MONTH

PICK THE PRIZES you'd like to have! Then join the Olympic Sales Club and see how easy it is to get these and other Famous Name Prizes! Or, keep BIG CASH PROFITS if you'd rather, $1.00 for every box you sell! You get prizes or profits AT ABSOLUTELY NO COST TO YOU!

ALL YOU DO is sell Olympic's beautiful Everyday Selections — the lovely new Olympic All-Occasion Card and Note Ensemble for 1971, the All-Birthday and All-Get Well Assortments, popular fast selling Personalized Stationery, smart gift wrappings and attractive gifts. Wherever you call, people will be thrilled with the new Olympic line — and the price of just $2.95 a box will make sales a snap! Sell enough boxes to get the prize you select, or keep $1.00 for each box sold.

TO JOIN THE CLUB, fill in and mail the postcard. No postage is required! We'll send you — ABSOLUTELY FREE — the Olympic All-Occasion Sales Kit, Membership Card and FREE PRIZE CATALOG. You pay nothing! You owe nothing! Just show your sales kit to friends, neighbors and relatives — and start taking orders and earning prizes — NOW!

*Complete details on Olympic's Monthly Cash Prize Contest will be sent with your Free Sales Kit. JOIN NOW! MAIL POSTCARD TODAY!

OLYMPIC SALES CLUB, INC., DEPT. 71MV2, ENFIELD, CONNECTICUT 06082

RAWHIDE KID

WHEN THE SPOILERS STRIKE!

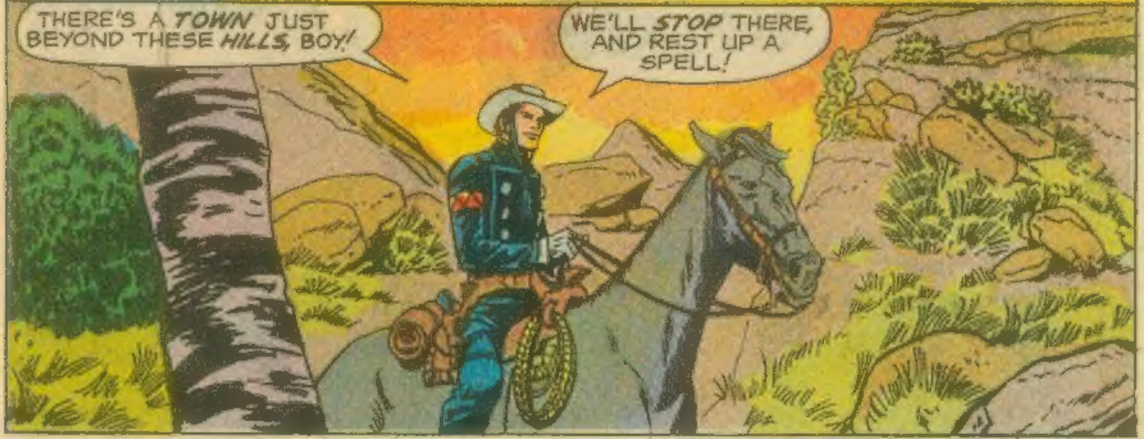
THERE'S A *TOWN* JUST BEYOND THESE *HILLS,* BOY!
WE'LL *STOP* THERE, AND REST UP A SPELL!

EDITED BY... **STAN LEE** | SCRIPT + ART BY... **LARRY LIEBER** | INKED BY... **JOHN TARTAGLIONE**

LETTERED BY... **JEAN IZZO**

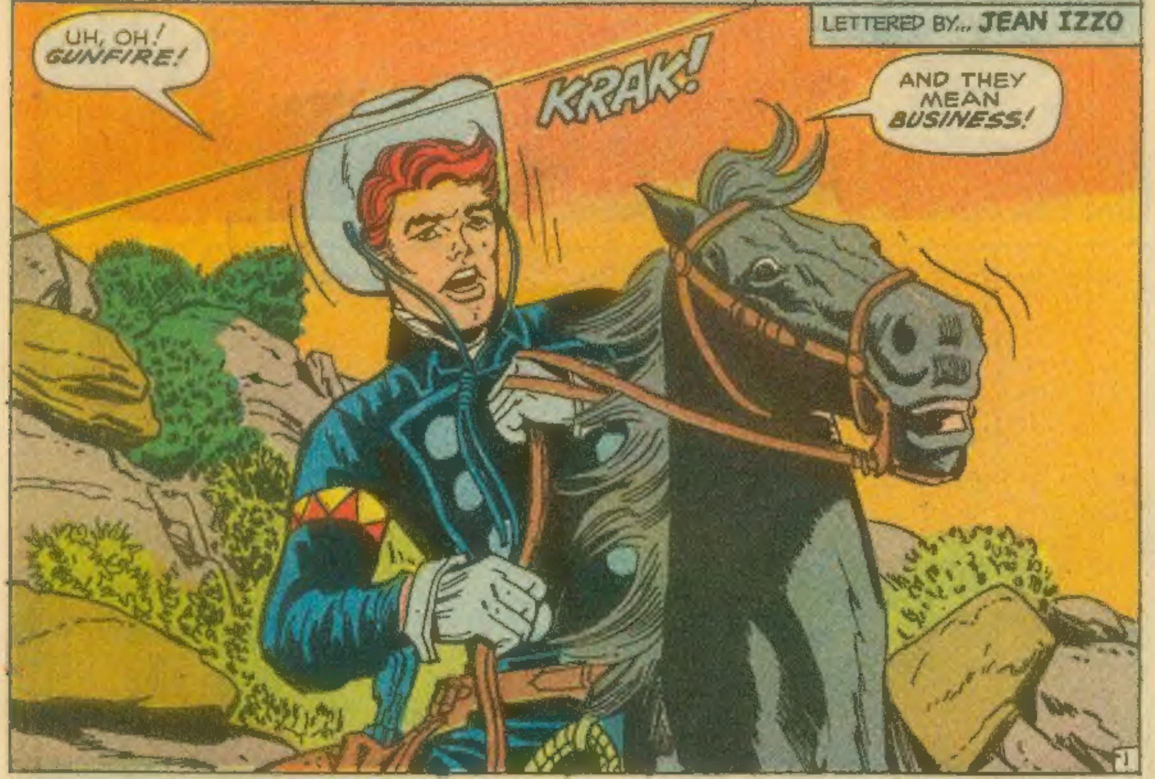
UH, OH! *GUNFIRE!*
KRAK!
AND THEY MEAN *BUSINESS!*

THE RAWHIDE KID is published by MAGAZINE MANAGEMENT CO., INC. OFFICE OF PUBLICATION: 625 MADISON AVENUE, NEW YORK, N.Y. 10022. SECOND CLASS POSTAGE PAID AT NEW YORK, N.Y. AND AT ADDITIONAL MAILING OFFICES. Published monthly. Copyright (C) 1971 by Magazine Management Co., Inc., Marvel Comics Group, all rights reserved 625 Madison Avenue, New York, N.Y. 10022. Vol. 1, No. 87, May, 1971 issue. Price 15¢ per copy. No similarity between any of the names, characters, persons and/or institutions in this magazine with those of any living or dead person or institution is intended, and any such similarity which may exist is purely coincidental. Printed in the U.S.A. by World Color Press, Inc., Sparta, Illinois 62286. Subscription rate $2.00 and $2.50 Canada for 12 issues including postage. Foreign subscriptions $3.75. Rawhide Kid reprinted courtesy of Atlas Magazines, Inc, Copyright (C) 1965.

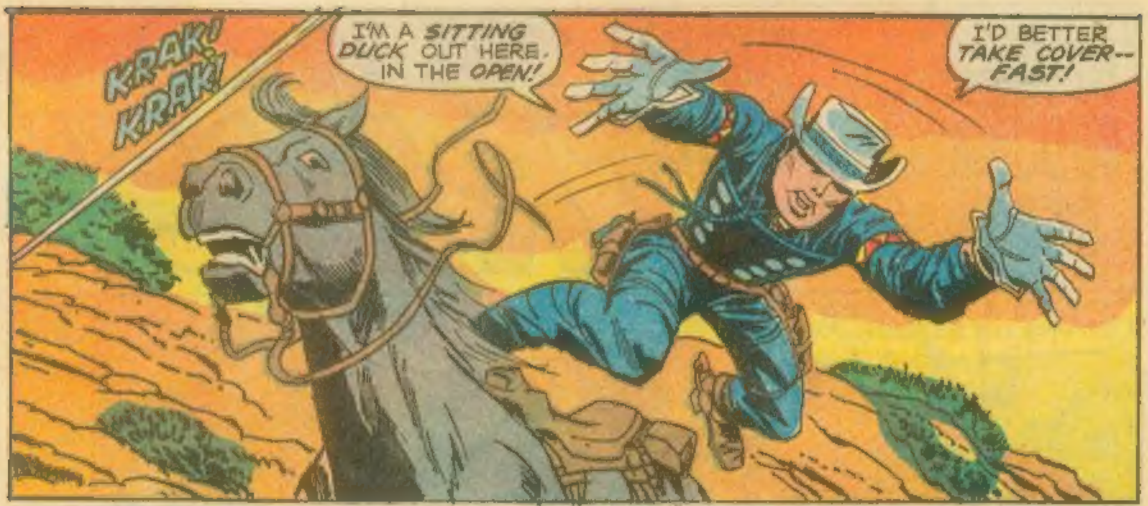
KRAK! KRAK!
I'M A *SITTING DUCK* OUT HERE, IN THE *OPEN!*
I'D BETTER *TAKE COVER-- FAST!*

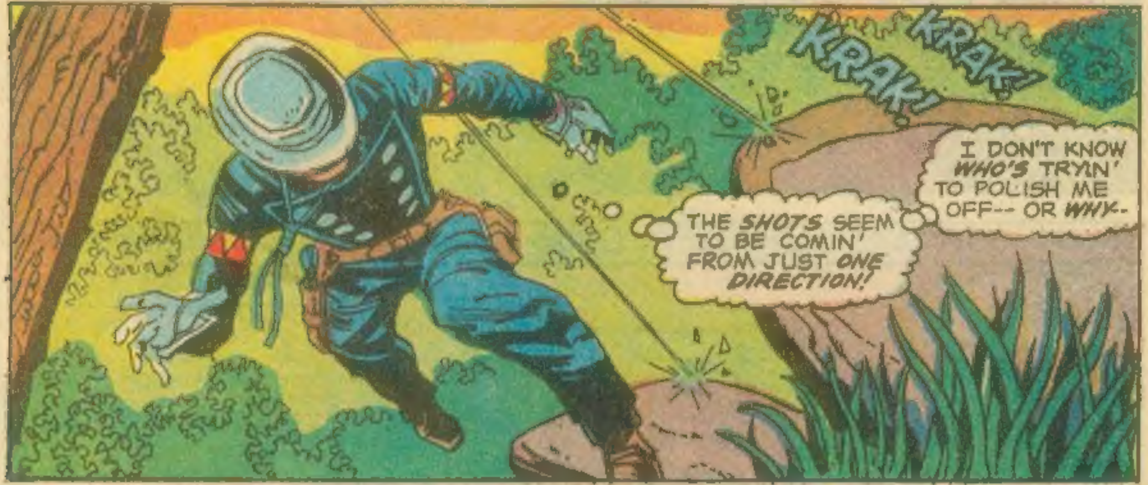
KRAK! KRAK!
I DON'T KNOW *WHO'S* TRYIN' TO POLISH ME OFF-- OR *WHY*--
THE *SHOTS* SEEM TO BE COMIN' FROM JUST *ONE DIRECTION!*

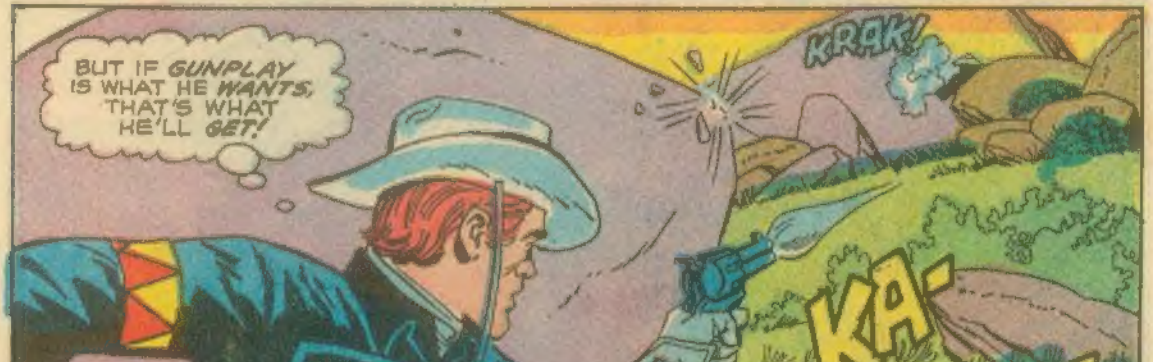
BUT IF *GUNPLAY* IS WHAT HE *WANTS,* THAT'S WHAT HE'LL *GET!*
KRAK!
KA-POW!

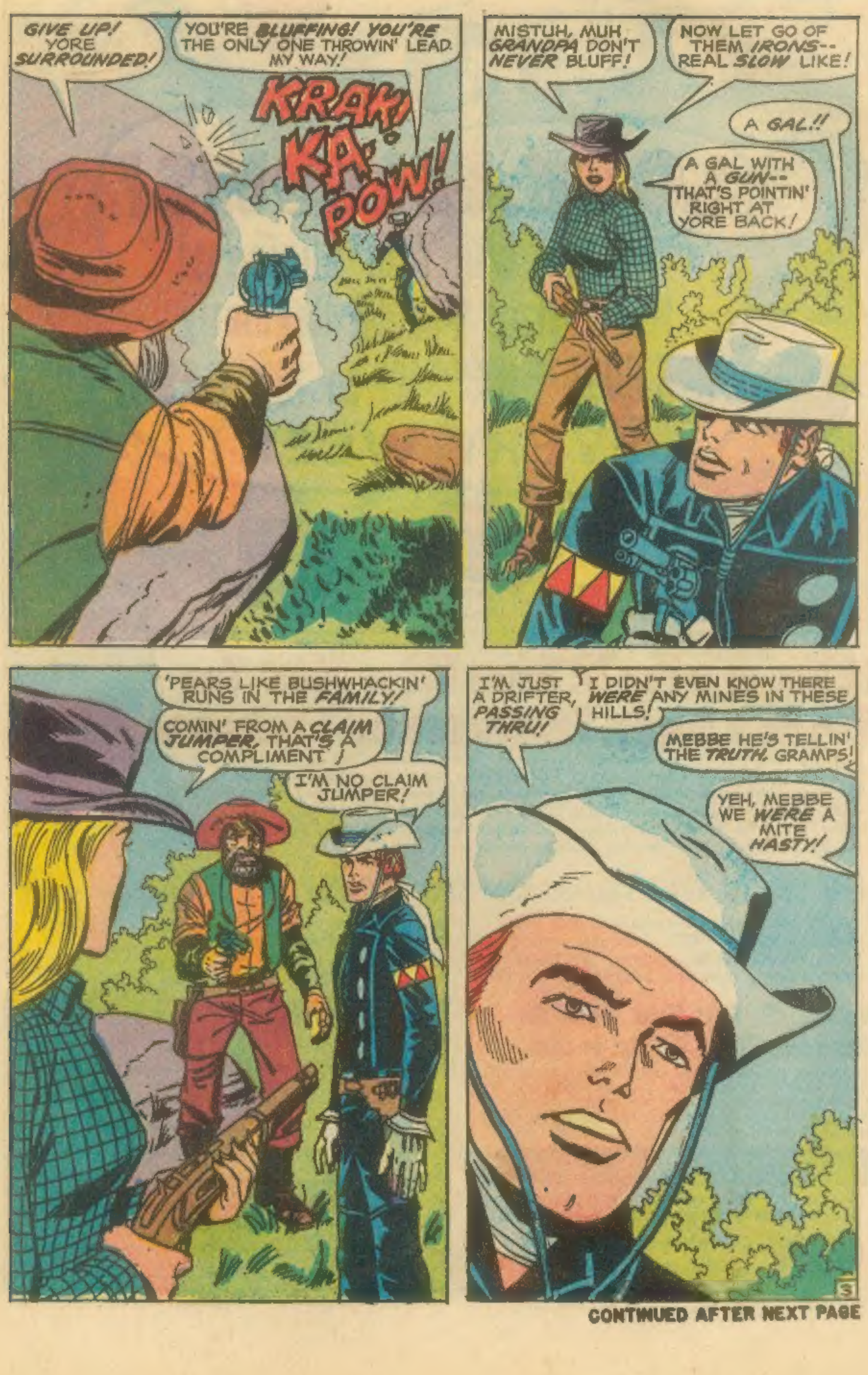
GIVE UP! YORE SURROUNDED!
YOU'RE BLUFFING! YOU'RE THE ONLY ONE THROWIN' LEAD MY WAY!
KRAK! KA-POW!
MISTUH, MUH GRANDPA DON'T NEVER BLUFF!
NOW LET GO OF THEM IRONS-- REAL SLOW LIKE!
A GAL!!
A GAL WITH A GUN-- THAT'S POINTIN' RIGHT AT YORE BACK!
'PEARS LIKE BUSHWHACKIN' RUNS IN THE FAMILY!
COMIN' FROM A CLAIM JUMPER, THAT'S A COMPLIMENT!
I'M NO CLAIM JUMPER!
I'M JUST A DRIFTER, PASSING THRU!
I DIDN'T EVEN KNOW THERE WERE ANY MINES IN THESE HILLS!
MEBBE HE'S TELLIN' THE TRUTH, GRAMPS!
YEH, MEBBE WE WERE A MITE HASTY!

CONTINUED AFTER NEXT PAGE

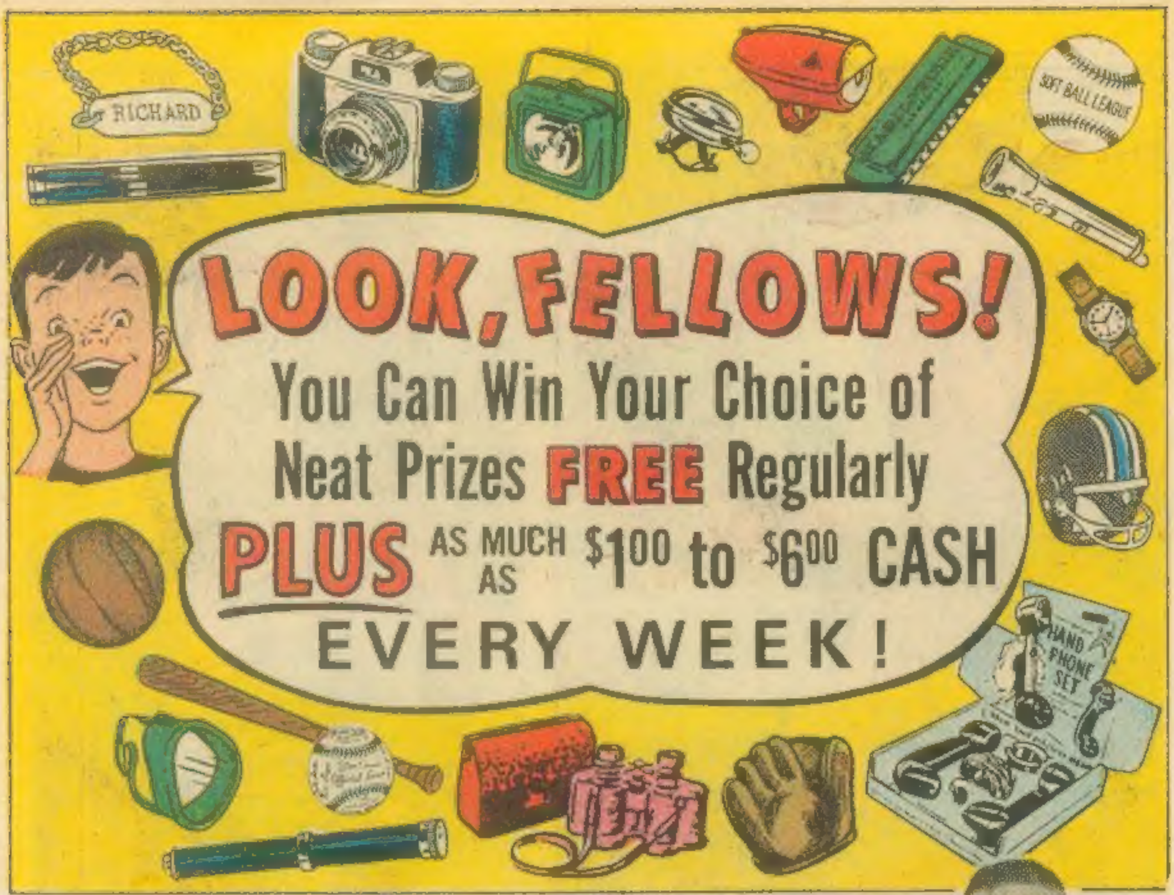
RICHARD
SOFT BALL LEAGUE
LOOK, FELLOWS!
You Can Win Your Choice of
Neat Prizes FREE Regularly
PLUS AS MUCH AS $1.00 to $6.00 CASH
EVERY WEEK!
HAND PHONE SET

If You're a Boy 12 Years Old or Older, You Can Be a Happy, Prosperous GRIT Salesman

Join over 30,000 boys who win dandy FREE Prizes and make as much as $1.00 to $6.00 and even more, selling GRIT to friends, neighbors, relatives and others, every week. Everyone is eager to buy GRIT from you at only 20¢ a copy, because it contains World News, Sports, Women's Features, Children's Page, Popular Comics, Games, Puzzles, Exciting Fiction.

GRIT Sells for 20¢ a Copy . . . You Keep 7¢ Profit!

Yes, 7¢ out of every 20¢ you take in is yours to keep. Sell only 25 copies a week, and you make $1.75 profit each week, $91.00 in a year . . . plus valuable Prizes you win FREE regularly! We'll help you get started now, in a profitable business of your own. Mail the Coupon TODAY!

Over 30,000 Boys Make Money and Get Dandy Prizes Without 1¢ Cost

We'll send you GRIT right away, by mail, along with many valuable selling helps. You pay ONLY for the copies you sell until you know how many to order. Like 30,000 other boys, 12 or older, you'll find selling GRIT is easy, fun—and profitable!

MAIL THIS COUPON TODAY!

If coupon is already torn out, print your name, address, age and date of birth and mail it to:

GRIT **Department** MC 41
Williamsport, Penna. 17701

Papers sent only to boys in Continental U. S.

GRIT PUBLISHING CO., PLEASE PRINT
Williamsport, Pa., 17701 Dept. MC 41

Send my first bundle of papers, selling helps and prize offers.

Name____________________

Are You a Boy?_____ Age_____ Date Born_____ Year_____

In Care of____________________

Street and No.____________________ R.F.D._____

Post Office____________________ State_____

Zip Code No.____________________

Print Your Last Name Plainly Here ☐☐☐☐☐☐☐☐☐☐☐☐

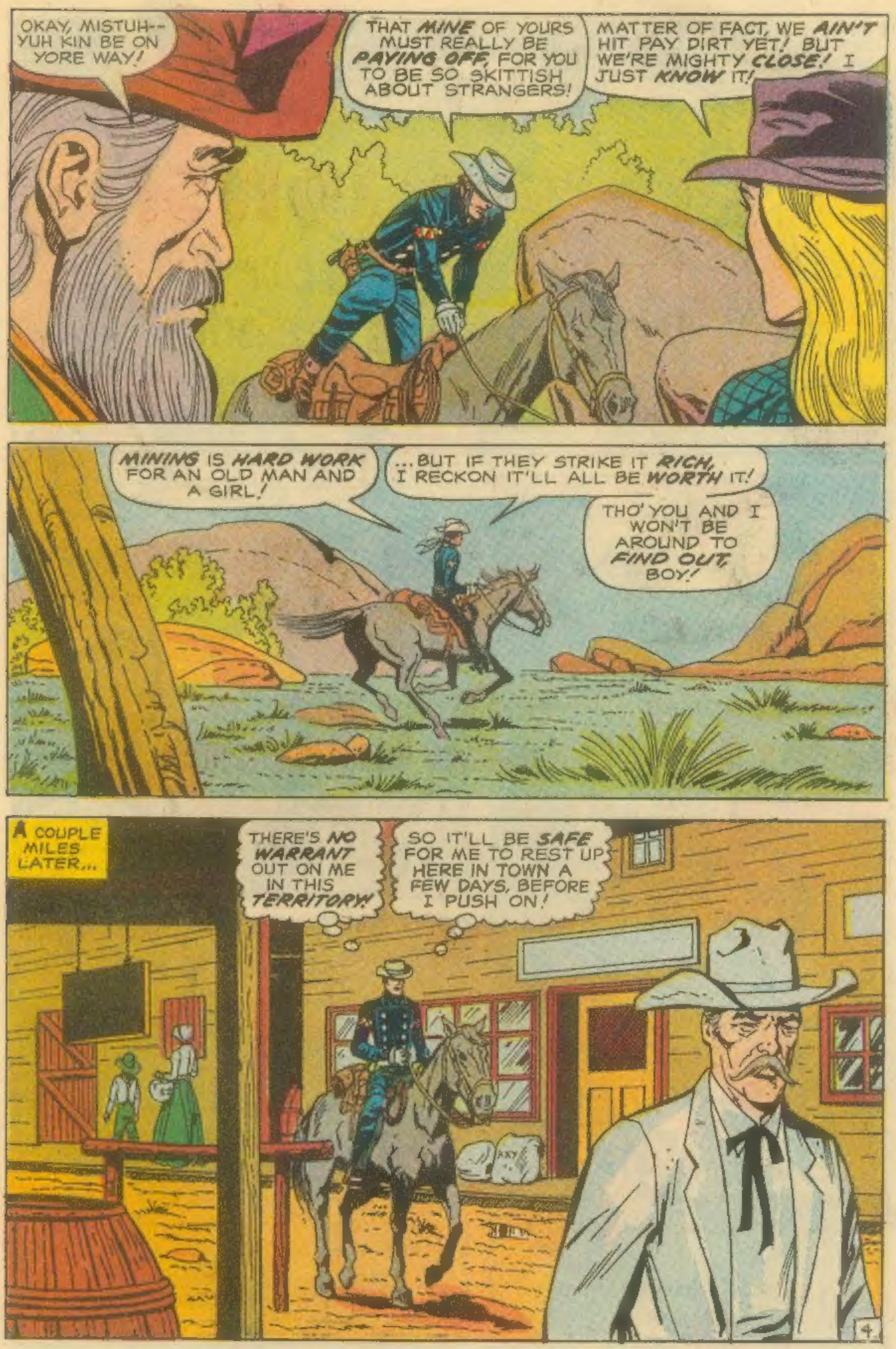
OKAY, MISTUH-- YUH KIN BE ON YORE WAY!
THAT *MINE* OF YOURS MUST REALLY BE *PAYING OFF,* FOR YOU TO BE SO SKITTISH ABOUT STRANGERS!
MATTER OF FACT, WE *AIN'T* HIT PAY DIRT YET! BUT WE'RE MIGHTY *CLOSE!* I JUST *KNOW* IT!
MINING IS *HARD WORK* FOR AN OLD MAN AND A GIRL!
...BUT IF THEY STRIKE IT *RICH,* I RECKON IT'LL ALL BE *WORTH* IT!
THO' YOU AND I WON'T BE AROUND TO *FIND OUT,* BOY!
A COUPLE MILES LATER...
THERE'S *NO WARRANT* OUT ON ME IN THIS *TERRITORY!*
SO IT'LL BE *SAFE* FOR ME TO REST UP HERE IN TOWN A FEW DAYS, BEFORE I PUSH ON!

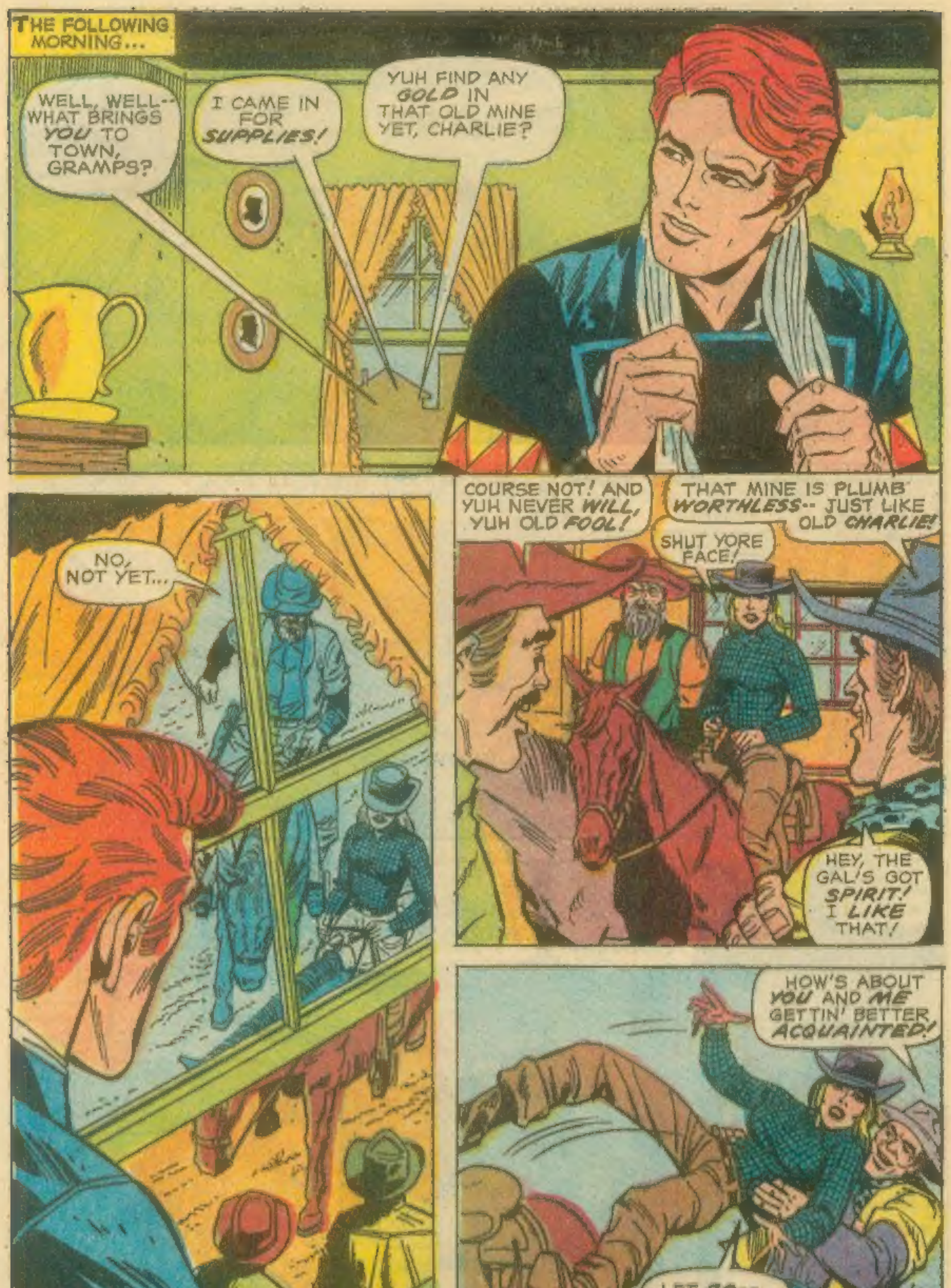
THE FOLLOWING MORNING...
WELL, WELL-- WHAT BRINGS YOU TO TOWN, GRAMPS?
I CAME IN FOR SUPPLIES!
YUH FIND ANY GOLD IN THAT OLD MINE YET, CHARLIE?
NO, NOT YET...
COURSE NOT! AND YUH NEVER WILL, YUH OLD FOOL!
THAT MINE IS PLUMB WORTHLESS-- JUST LIKE OLD CHARLIE!
SHUT YORE FACE!
HEY, THE GAL'S GOT SPIRIT! I LIKE THAT!
HOW'S ABOUT YOU AND ME GETTIN' BETTER ACQUAINTED!
LET GO-- YUH BIG APE!

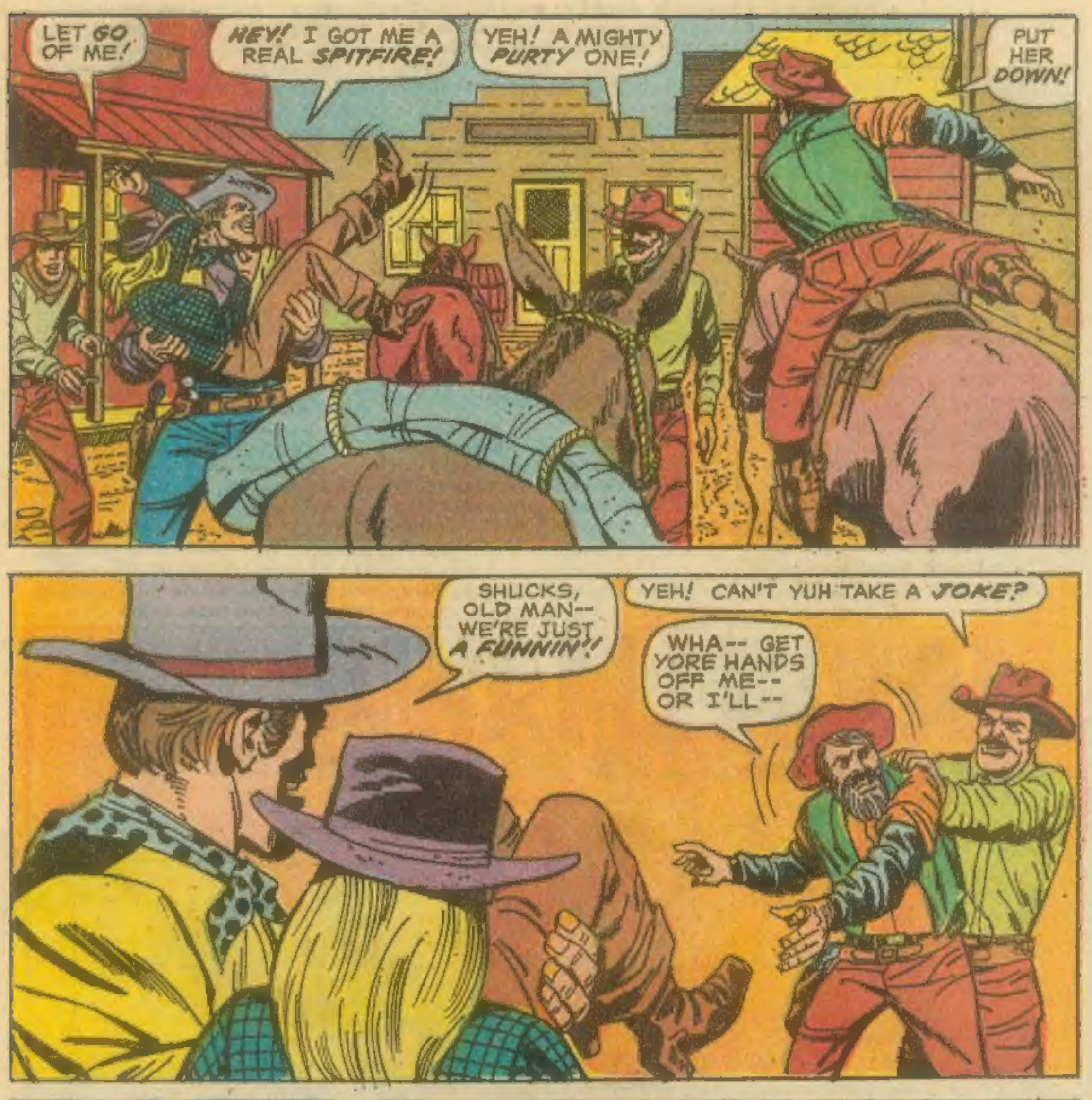
LET GO OF ME!
HEY! I GOT ME A REAL SPITFIRE!
YEH! A MIGHTY PURTY ONE!
PUT HER DOWN!
SHUCKS, OLD MAN-- WE'RE JUST A FUNNIN'!
YEH! CAN'T YUH TAKE A JOKE?
WHA-- GET YORE HANDS OFF ME-- OR I'LL--
UNNHH!
YOU'LL WHAT!!?

CONTINUED AFTER NEXT PAGE

THE MIGHTY MARVEL CHECKLIST

Now on sale

FANTASTIC FOUR #110: It had to happen! The F.F. couldn't go on forever! If you read no other mag this month, you must not miss "One From Four Leaves Three!" — With witchcraft, yet!

SPIDER-MAN #96: Spidey and the drug scene! A new chance for Peter! Mary Jane makes it! And, to top it off — here comes the Green Goblin! Merely Marveldom's greatest!

THOR #187: The saga you never expected to see! Thor versus Odin! The world about to end! The coming of Karnilla — the evil Loki — and, above all, the triumph of Infinity! WOW!

AVENGERS #87: Revealed at last — the dynamic origin of T'Challa! Plus — the awesome agents of AIM—and the greatest dilemma an Avenger ever faced! A blockbuster!

HULK #139: Ol' Greenskin vs. Just About Everybody! The Leader — Sandman — the Abomination — the sensational Sub-Mariner — and a host of others! And wait 'll you get to the final page!

CAPTAIN AMERICA and THE FALCON #137: Featuring Spider-Man! Are Cap and the Falcon breaking up? Can the Falcon save himself from a fighting-mad Spider-Man? And oh, that Colan-Everett artwork!

DAREDEVIL #75: A nation trembles in the ominous shadow of — El Condor! A story torn from today's front page — and dedicated to you, the Marvel breed of reader! A must!

IRON MAN #37: The unholy terror called Ramrod is still at large! But he's just the beginning, 'cause here come — the World-Changers! All this — while Tony Stark lies dying!

SUB-MARINER #37: What can we say about this one except — Death strikes once more! Prince Namor's sunken world will never be the same again! And neither will you!

AMAZING ADVENTURES #6: The end of the Black Widow's glory-studded career? Could be — while the doom of the embattled Inhumans seems even more certain! A double helping of dynamite!

CONAN THE BARBARIAN #5: Now on sale monthly — and greater than ever! Our sword-swinging Cimmerian clashes head on with the sorcery of the evil Zukala—and his even deadlier daughter!

CREATURES ON THE LOOSE #11: The last place on earth you'd expect to find an Underground Comic Strip — but it's here, people! Plus — monsters to howl with and shudder at!

SGT. FURY #87: "Dum Dum Does It The Hard Way!" Nick Fury's battling sidekick takes on a whole shipload of Nazis — and from there on, it's action all the way!

AND, OF COURSE —

WHERE MONSTERS DWELL #9 — RAWHIDE KID #87 — WESTERN GUNFIGHTERS #5 — WHERE CREATURES ROAM #6 — KID COLT OUTLAW #153 — FEAR #4 — TWO-GUN KID #98 — RINGO KID #9 — and MY LOVE #11.

AND, STILL ON SALE —

ASTONISHING TALES #5 — MONSTERS ON THE PROWL #10 — X-MEN #69 — MARVEL'S GREATEST #31 — MIGHTY MARVEL WESTERN #13 — OUTLAW KID #5 — MILLIE THE MODEL #189 — and OUR LOVE STORY #10. Anything else you wanna know, troops?

MARVELMANIA
FREE! BONUS!
FREE CLUB CATALOG WITH EACH STATIONERY KIT!!!
OFFICIAL CLUB STATIONERY KIT
SEND YOUR FRIENDS LETTERS WITH THIS MIND [illegible] NEW NIFTY MARVEL STATIONERY KIT!!
ONLY $1.25 PLUS 25¢ POSTAGE
40 SHEETS 5½"x 8½" SCRATCH PAD
10 ENVELOPES
10 8½"x11" STATIONERY SHEETS
10 SUPER HEROES
Order NOW "Doomed if ya Don't"

O.K. [illegible] ENCLOSED CASH [illegible] SEND ME MY [illegible]
[illegible] CATALOG [illegible] ENCLOSED $1.2[illegible]
[illegible] MARVELMANIA INTERNATIONAL [illegible]
[illegible] CITY, CALIFORNIA 9[illegible]

NAME ______

ADDRESS ______

CITY ______ STATE ______ ZIP ______

HERE'S WHAT YOU GET:
1. SCRATCH PAD 40 SHEETS
2. 10 ENVELOPES
3. 10 STATIONERY SHEETS
4. FREE CLUB CATALOG

REFILLS

SCRATCH PADS	3 FOR $1.00
50 ENVELOPES	$1.00
20 STATIONERY SHEETS	$1.00

ALLOW 3 TO 5 WEEKS DELIVERY!! ADD 75¢ FOR CANADIAN AND EUROPEAN ORDERS!! MONEY BACK GUARANTEE!!

Another JOE WEIDER breakthrough.

THE END OF THE SKINNY BODY.

BEFORE
149 LBS.

2 WEEKS
LATER
165 LBS.

GAINS UP TO 16 PO[illegible]

adds 2¼" to each arm, 2¼" to his chest!

[illegible]

Nobody likes a bag of bones

Flesh out your bones. Fill out your narrow, shallow chest. Your skinny arms. And spindly legs. Here's a totally new breed of nutritional "wildcat" drink that's guaranteed to put an end to your muscle-starved, hungry looking body. Joe Weider's Crash-Weight Formula #7 is a new scientifically-blended milkshake-flavored drink that lets you drink on as much as up to 14 pounds in 14 days the easy, the delicious, the relaxed way. Just drink 4 zestful glasses of Crash Weight natural organic with your regular meals and take [illegible] up to 3500 extra calories a day. (It's the calories that count when you want to put on some handsome weight! And Crash Weight does all the work for you. Piling on [illegible] and the weight as the days go by. Check the plan you want in the coupon.

Guaranteed to put weight on you and create a new [illegible] more exciting fun going you or money back!

The Do It Yourself Gain A Pound A Day Kit

[illegible] day supply of Crash Weight, chock full of weight-gaining nutrients that [illegible] the weight-gaining [illegible] you want to gain a pound a day? Half a pound a day? Maybe you just want to add a few pounds here and [illegible]. You want it easily—[illegible]ably—without stuffing yourself with heavy [illegible] you can. It's as simple as drinking a delicious milkshake.

FREE:

Weight [illegible] Muscle-Building Course. This [illegible] sent FREE with each Crash Weight Formula #7 Kit. Crammed with step by-step instructions in [illegible] weight-gaining bas[illegible]. Filled with all the [illegible] fun going weight gains.

Fill in this Gain-A-Pound-A-Day or Your Money-Back Guarantee Coupon

JOE WEIDER [illegible]

Dear Joe:

I want to put an end to my skinny body and have everyone compliment me on my athletic appearance and muscular gains. Rush me the "pound-a-day" Crash Weight Formula #7 package I have checked below.

Check Plan & Flavor Desired.

☐ 7-Day Supply...$ 7.50 ☐ Chocolate
☐ 14-Day Supply ..$14.98 ☐ Vanilla

If it doesn't work, I want my money back OK?

NAME AGE

ADDRESS

CITY STATE ZIP

JOIN THE WEIGHT GAINABLES! DRINK [illegible]

SERVICEMEN [illegible] ORDER [illegible] prepaid [illegible]

APO or FPO [illegible]

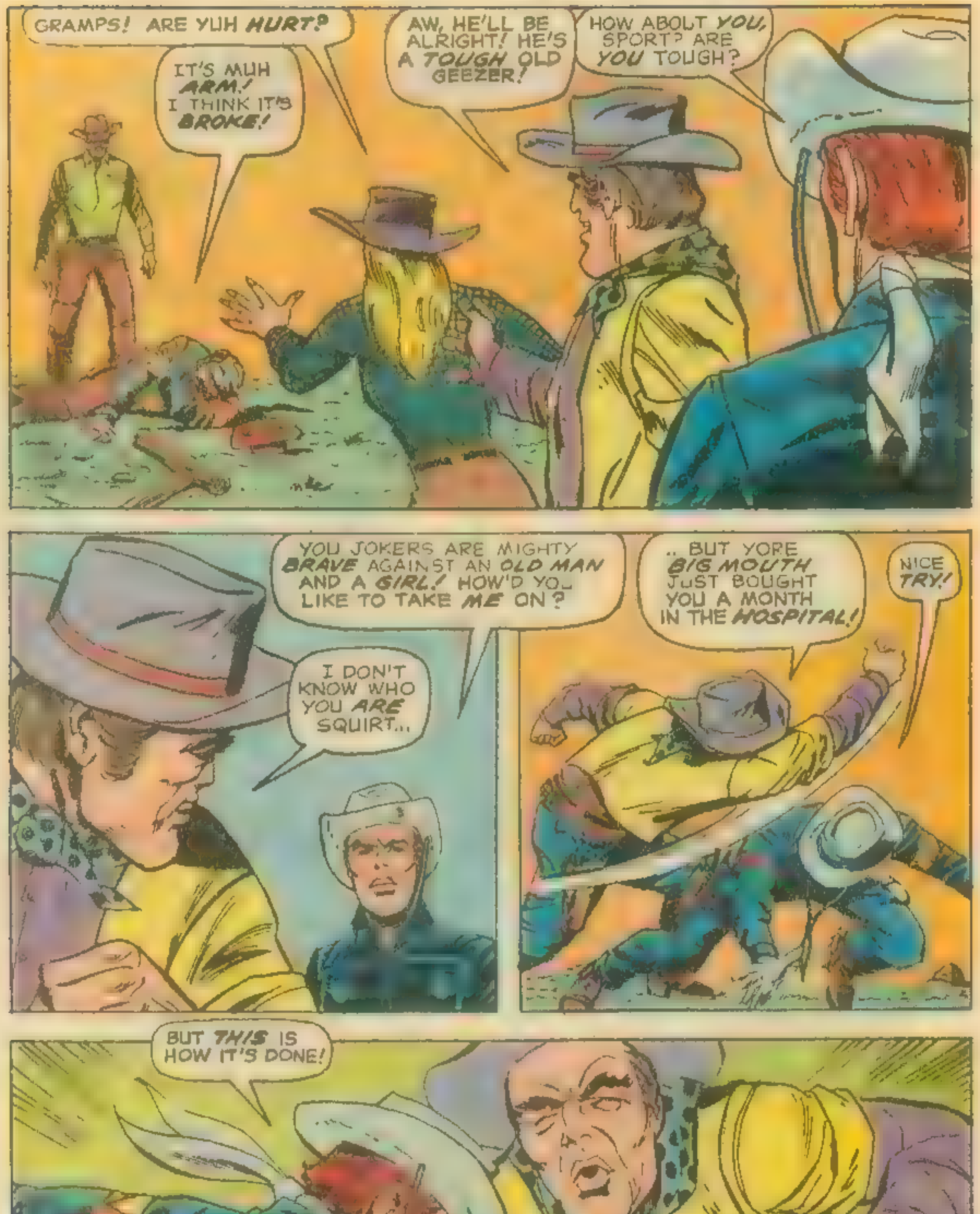
GRAMPS! ARE YUH HURT?
IT'S MUH ARM! I THINK IT'S BROKE!
AW, HE'LL BE ALRIGHT! HE'S A TOUGH OLD GEEZER!
HOW ABOUT YOU, SPORT? ARE YOU TOUGH?
YOU JOKERS ARE MIGHTY BRAVE AGAINST AN OLD MAN AND A GIRL! HOW'D YOU LIKE TO TAKE ME ON?
I DON'T KNOW WHO YOU ARE SQUIRT...
.. BUT YORE BIG MOUTH JUST BOUGHT YOU A MONTH IN THE HOSPITAL!
NICE TRY!
BUT THIS IS HOW IT'S DONE!

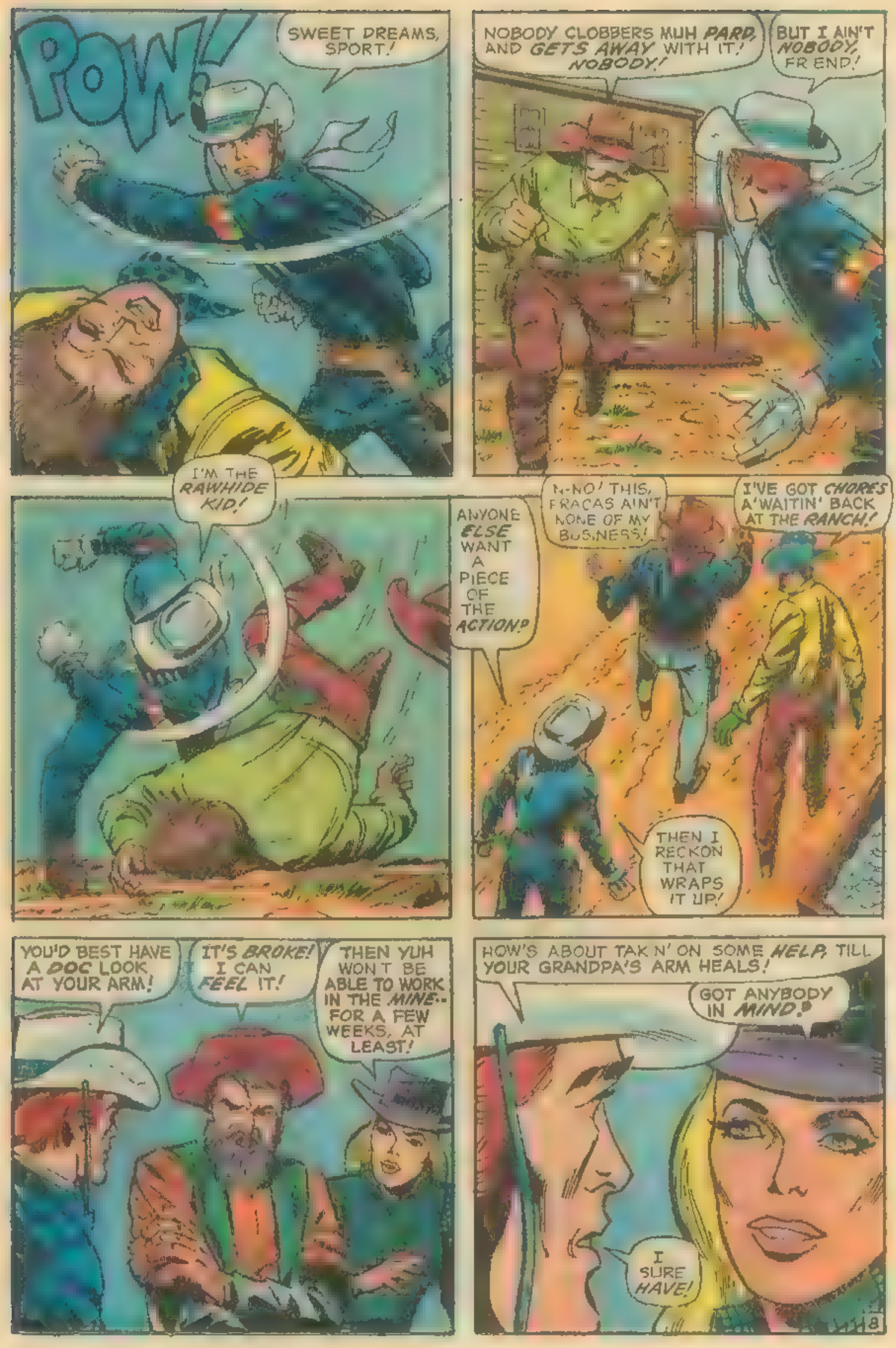
POW!
SWEET DREAMS, SPORT!
NOBODY CLOBBERS MUH PARD, AND GETS AWAY WITH IT! NOBODY!
BUT I AIN'T NOBODY, FRIEND!
I'M THE RAWHIDE KID!
ANYONE ELSE WANT A PIECE OF THE ACTION?
N-NO! THIS FRACAS AIN'T NONE OF MY BUSINESS!
I'VE GOT CHORES A'WAITIN' BACK AT THE RANCH!
THEN I RECKON THAT WRAPS IT UP!
YOU'D BEST HAVE A DOC LOOK AT YOUR ARM!
IT'S BROKE! I CAN FEEL IT!
THEN YUH WON'T BE ABLE TO WORK IN THE MINE-- FOR A FEW WEEKS, AT LEAST!
HOW'S ABOUT TAKIN' ON SOME HELP, TILL YOUR GRANDPA'S ARM HEALS!
GOT ANYBODY IN MIND?
I SURE HAVE!

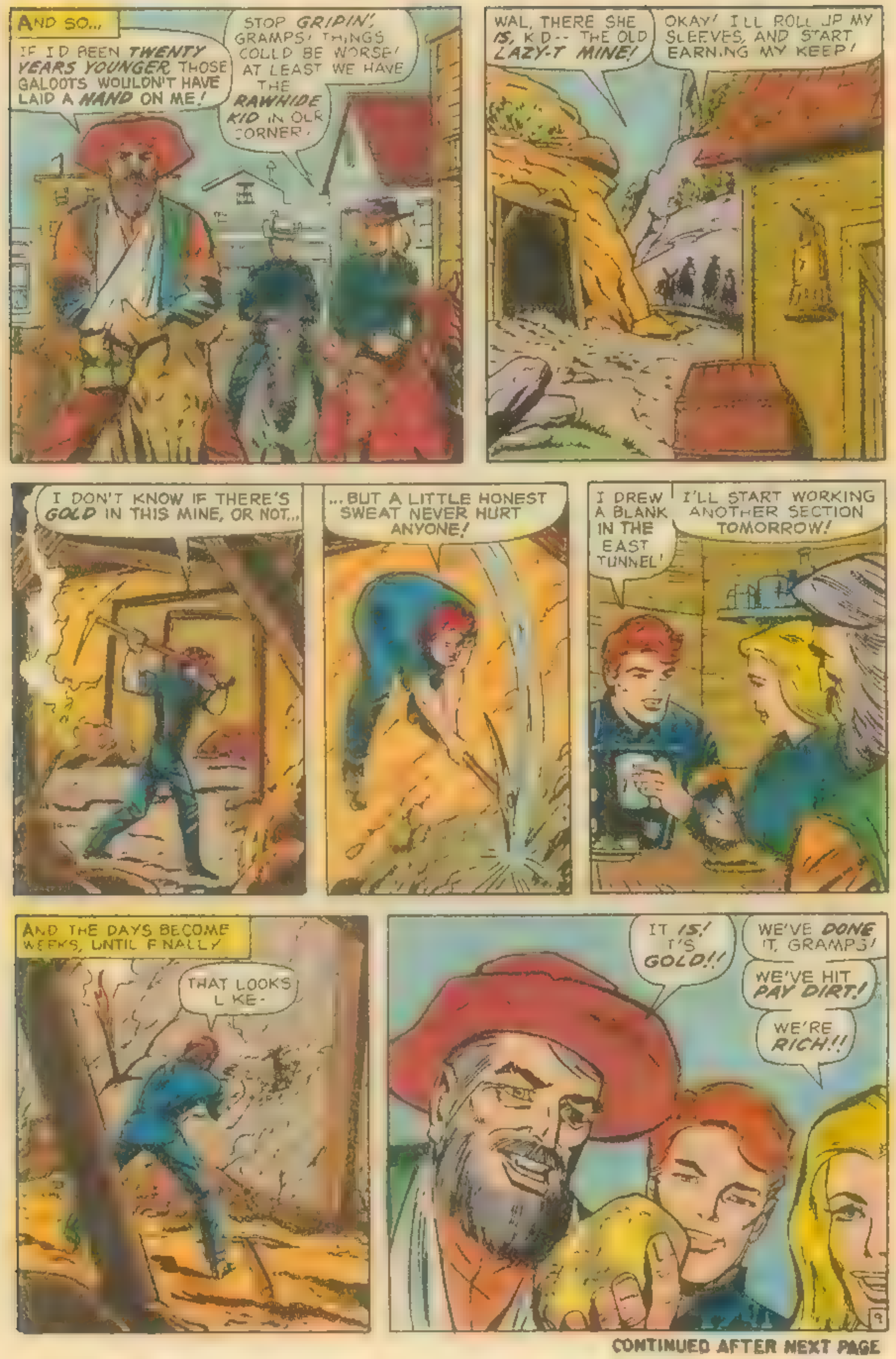
AND SO...
IF I'D BEEN TWENTY YEARS YOUNGER, THOSE GALOOTS WOULDN'T HAVE LAID A HAND ON ME!
STOP GRIPIN', GRAMPS! THINGS COULD BE WORSE! AT LEAST WE HAVE THE RAWHIDE KID IN OUR CORNER!
WAL, THERE SHE IS, K.D.-- THE OLD LAZY-T MINE!
OKAY! I'LL ROLL UP MY SLEEVES, AND START EARNING MY KEEP!
I DON'T KNOW IF THERE'S GOLD IN THIS MINE, OR NOT...
...BUT A LITTLE HONEST SWEAT NEVER HURT ANYONE!
I DREW A BLANK IN THE EAST TUNNEL!
I'LL START WORKING ANOTHER SECTION TOMORROW!
AND THE DAYS BECOME WEEKS, UNTIL FINALLY
THAT LOOKS LIKE-
IT IS! IT'S GOLD!!
WE'VE DONE IT, GRAMPS!
WE'VE HIT PAY DIRT!
WE'RE RICH!!

CONTINUED AFTER NEXT PAGE

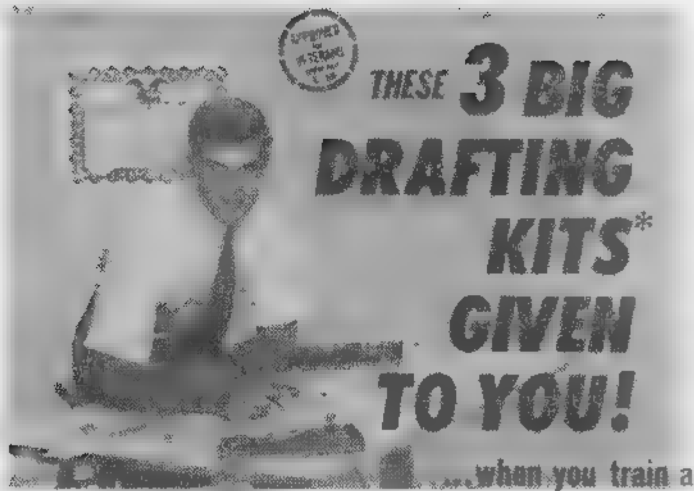

THESE 3 BIG DRAFTING KITS* GIVEN TO YOU!

Coast-to-Coast Shortage of Trained Draftsmen Opens Thousands Big Salary Jobs for Beginners!

Now you can take your pick of thousands of big salary jobs open to Draftsmen (see "help wanted" sections of metropolitan newspapers) Huge nationwide demand.... U.S. Dept. of Labor reports "42% more Draftsmen needed in next 10 [illegible] not enough applicants to fill drafting jobs available now!" Our easy "Quick-Learn" Method has helped hundreds toward good income [illegible]curity and prestige as Draftsmen. Why not you?

You Need No Drawing Skill—No Technical Ability

NASD's staff of Professional Draftsmen guide you [illegible] step. With our spare time home-study plan you [illegible] projects. Make- [illegible] easy to remember [illegible] Many graduates [illegible] ceeded with only grade school training. Others report good earnings drafting [illegible] time while still [illegible] Mail coupon today sure. [illegible] FREE "DRAFTING CAREER KIT," Sample Lesson Drafting Aptitude Test, [illegible] 5-Way Drafting Instrument [illegible] 20 page Book [illegible] drafting [illegible] facts on your opportunity to win top pay [illegible] job security in Drafting. Everything mailed to you FREE and WITHOUT OBLIGATION. *No salesman will call*

...when you train at home with NASD for a

HIGH PAY JOB IN DRAFTING!

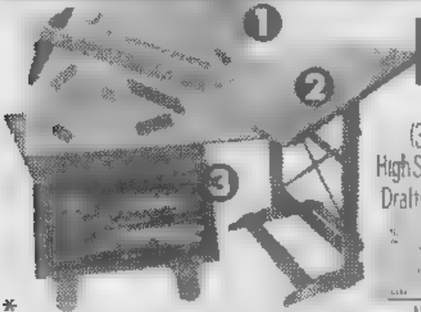

* Precision Drawing Instrument Set, Professional Drafting Board Outfit and Fingertip Tilting Drafting Table are given to you with your complete North American Course in Drafting.

U.S. LABOR DEPT. REPORTS

"The [illegible] of qualified applicants has resulted in increasing calls for trainees, as employers in many areas relaxed hiring specifications. Experience requirements have been virtually eliminated, along with age barriers."

"Steadily growing employer requirements... were accompanied by marked reductions in the supply of draftsmen available."

TOP AMERICAN EMPLOYERS WELCOME NASD GRADUATES

We would be interested in interviewing your [illegible]

REMINGTON

WESTINGHOUSE

AMERICAN MACHINE & FOUNDRY

(3) High School Draftsmen

NO EXPERIENCE REQUIRED!

FLUOR

Design Draftsmen

Take Your Pick of 2 EXCITING FIELDS

① Architectural Drafting

Today's population explosion guarantees boom in building of homes, churches, schools, factories, office buildings & warehouses is just starting. Thousands Architectural Draftsmen needed NOW because drawings must be made of every part of every building before ground can be broken

② Mechanical Drafting

Skyrocketing U.S. mass production requires millions of drawings & thousands of Mechanical Draftsmen all along the way. Drawings must be made of every PART of every product used in the U.S. (as well as of the machines that make these parts) before production can be started

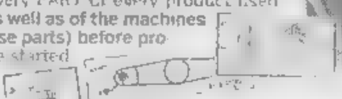

HERE'S WHAT STUDENTS SAY

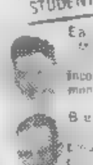

Earns $820 Month

Income from $350 to $820 per month —G. W. Tenn

B[illegible]

—W. A. W[illegible]

Gets 50% Raise!

[illegible]

—W. R. New York

No Layoffs!

[illegible]

—H. O. Ohio

ALL 4 FREE!
FUTURE in DRAFTING
APTITUDE TEST
SAMPLE LESSON
Self-Scoring Drafting Aptitude
high-pay Drafting Career
preview of things to come
4

NORTH AMERICAN SCHOOL OF DRAFTING
4500 Campus Dr., Dept. 11014 University Plaza, Newport Calif. 92660

NORTH AMERICAN SCHOOL OF DRAFTING [illegible]
[illegible] Plaza, Newport [illegible]

[illegible] "DRAFTING CAREER KIT" [illegible] Book, Sample Lesson, Aptitude Test & Drafting Instrument. ALL FREE [illegible]

NAME ______ AGE ______

ADDRESS ______

CITY ______ STATE ______ ZIP ______

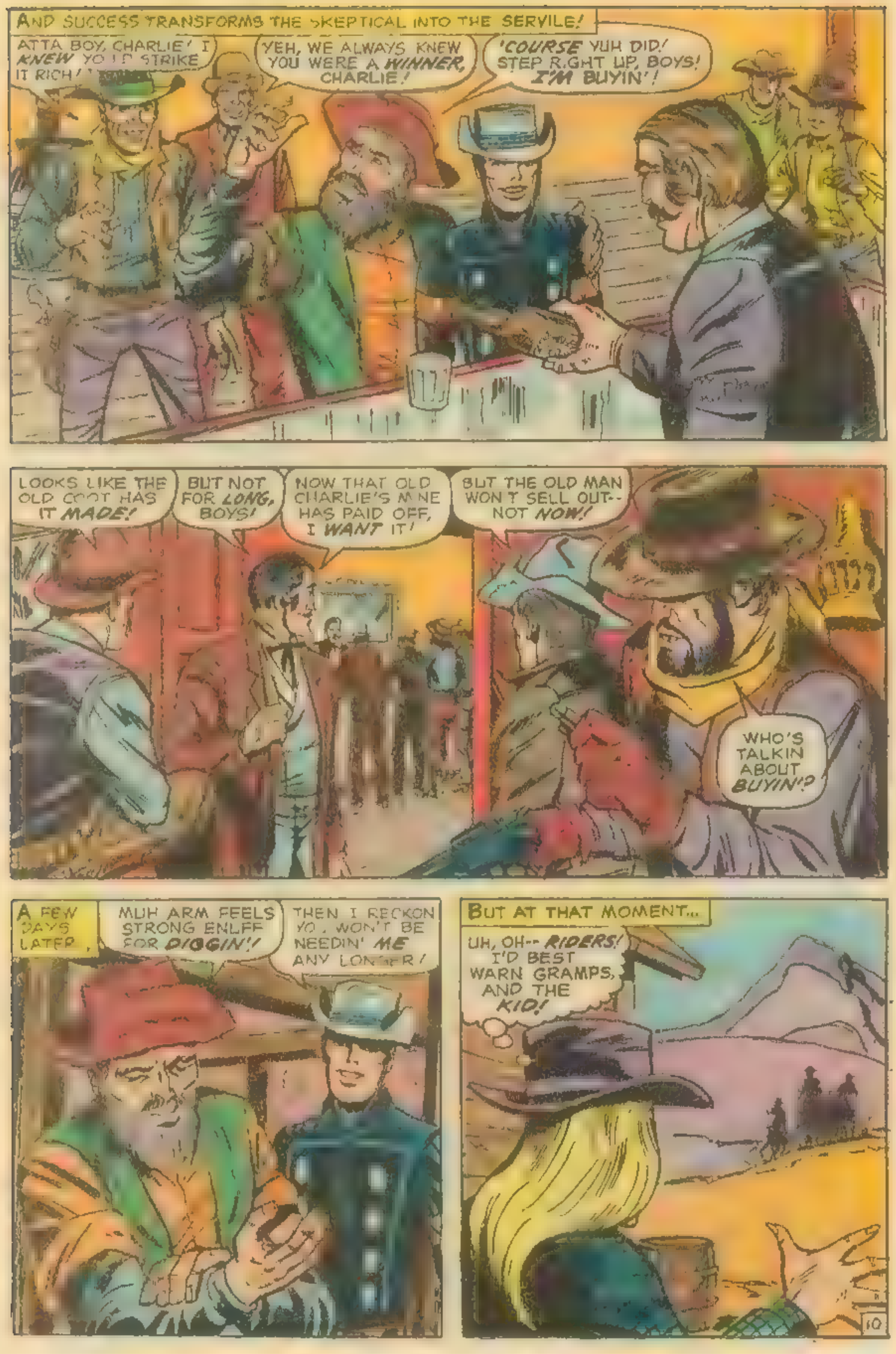
AND SUCCESS TRANSFORMS THE SKEPTICAL INTO THE SERVILE!
ATTA BOY, CHARLIE! I *KNEW* YOU'D STRIKE IT RICH!
YEH, WE ALWAYS KNEW YOU WERE A *WINNER,* CHARLIE!
'COURSE YUH DID! STEP RIGHT UP, BOYS! *I'M* BUYIN'!
LOOKS LIKE THE OLD COOT HAS IT *MADE!*
BUT NOT FOR *LONG,* BOYS!
NOW THAT OLD CHARLIE'S MINE HAS PAID OFF, I *WANT* IT!
BUT THE OLD MAN WON'T SELL OUT-- NOT *NOW!*
WHO'S TALKIN ABOUT *BUYIN'?*
A FEW DAYS LATER,
MUH ARM FEELS STRONG ENUFF FOR *DIGGIN'!*
THEN I RECKON YOU WON'T BE NEEDIN' *ME* ANY LONGER!
BUT AT THAT MOMENT...
UH, OH-- *RIDERS!* I'D BEST WARN GRAMPS, AND THE *KID!*

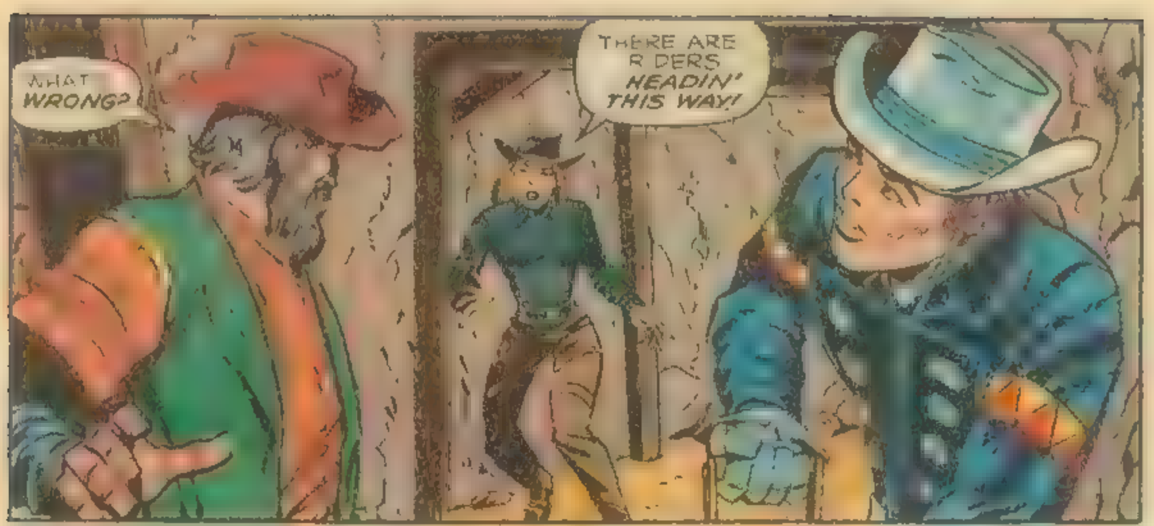
WHAT WRONG?
THERE ARE RIDERS *HEADIN' THIS WAY!*

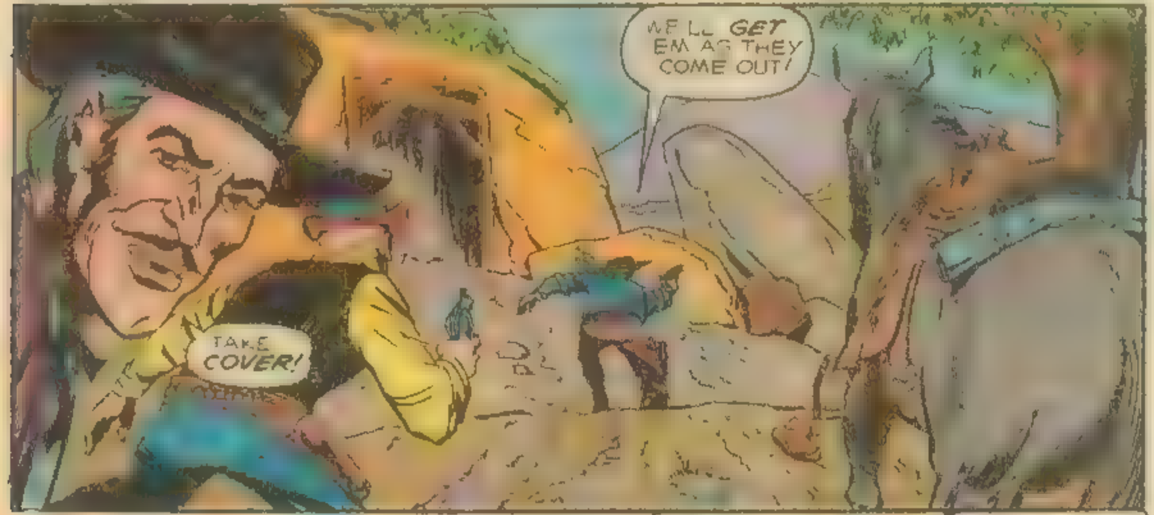
WE'LL *GET* 'EM AS THEY COME OUT!
TAKE *COVER!*

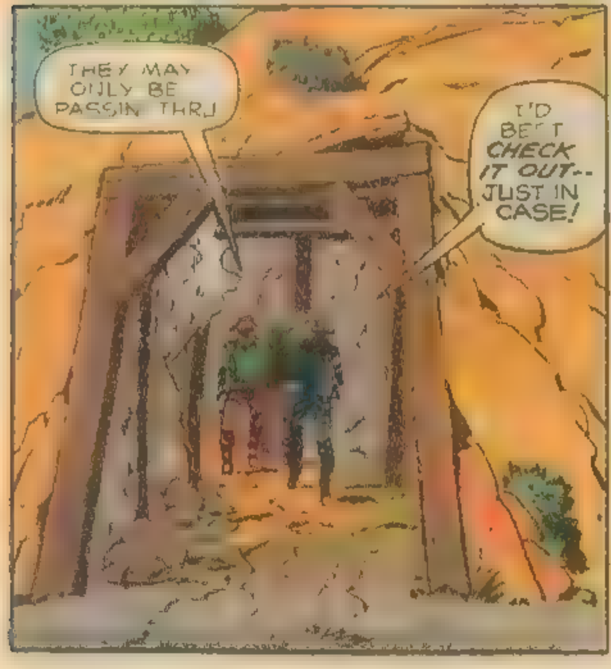
THEY MAY ONLY BE PASSIN' THRU
I'D BEST *CHECK IT OUT--* JUST IN CASE!

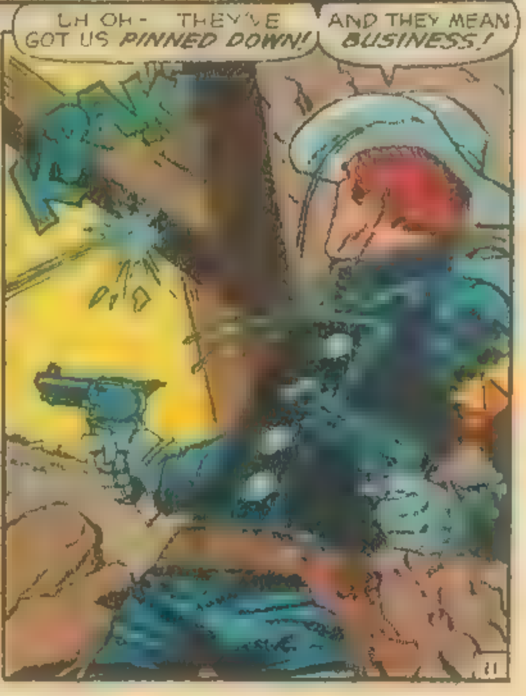
UH OH-- THEY'VE GOT US *PINNED DOWN!*
AND THEY MEAN *BUSINESS!*

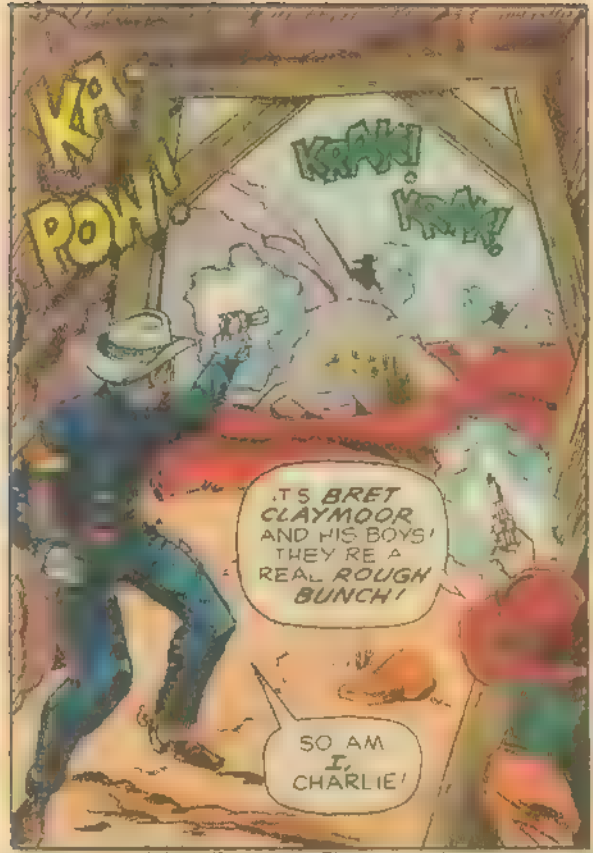
KA-POW!
KRAK!
KRAK!
IT'S BRET CLAYMOOR AND HIS BOYS! THEY'RE A REAL ROUGH BUNCH!
SO AM I, CHARLIE!

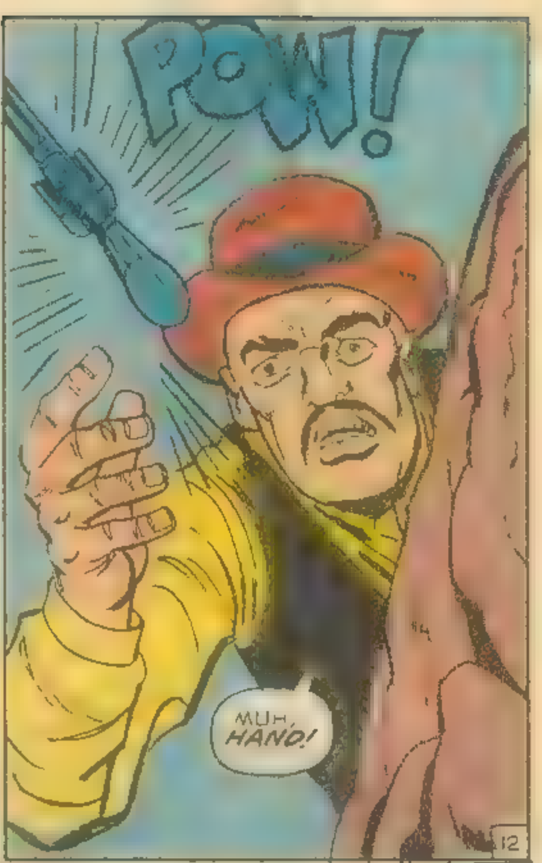
POW!
MUH HAND!
12

SHOP BY MAIL

FREE! POWERFUL MUSCLES FAST!
Fantastic New Discoveries [illegible] body building. Our method will add inches of powerful muscles to arms, chest, shoulders & legs [illegible] secrets on trimming the waist [illegible] methods fast. Results Guaranteed. Send for free brochure. Send dime to postage and handling.
Universal Bodybuilding Box 485
Dearborn Michigan 48121
Dept F

FREE

NAME — AGE
PLEASE PRINT
STREET
CITY — STATE — ZIP

COMICS BOUGHT AND SOLD
Send 25¢ for price list or comics you wish to sell to Doug Van Gordon, 1065 15th Street, San Diego, Calif 92101

DO HOUDINI MAGIC!
[illegible] SECRETS ARE YOURS [illegible]

[illegible] HORNMANN MAGIC COMPANY
[illegible] N Y 10001 Dept [illegible]

Scary, Life Size
MONSTER GHOST
Obeys Your Commands!

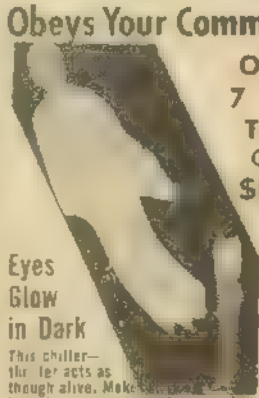

OVER 7 FEET TALL
Only $1.00

Rises, Jumps, Darts, Floats in Air!

Eyes Glow in Dark

This chiller—thriller acts as though alive. Make [illegible] him obey your commands even when you are as far as 60 feet away. He even dances to music. A real terror, giant sized, horrible and sinister [illegible] durable polyethylene.
Peeping Skeleton Hands FREE with Order. Truly amazing. They move and glow in dark too. Pops right out of your pocket and crawls up your shirt, sweater etc. Amaze your friends. Money back guarantee if not thrilled. Add only 25¢ for postage and handling.

GUARANTEE CO
P O Box 4178, Dept. 98,
Miami Beach, Fla 33141

SNOOPY AND RED BARON EMBLEMS

COLORFULLY MADE DURABLE CLOTH EMBLEMS
ONLY $1.00 EACH
WE PAY POSTAGE
FLINT MODEL
7197 W GRAND • CHICAGO, ILL. • 60635

COMICS BOUGHT AND SOLD
Send 25c for both lists and sample protective comic bag. BRIAN LAURENCE, 5609 Spartan Dr, San Diego, CA 92115

20 DRESSES 18¢
READY TO WEAR
USED DRESSES [illegible] $0.00 [illegible] Send [illegible] with your order and the balance C.O.D. [illegible] C O D fees. Send [illegible] $1 [illegible] Ace Mail Order Dept [illegible] 196 Degraw Street [illegible] N Y [illegible]

High School Course at Home *in spare time!*
Go as rapidly as your time and abilities permit. Equivalent to resident School work—prepares for college entrance exams. Standard H.S. texts supplied. Diploma awarded. [illegible] H [illegible] ed. Single [illegible] Free Bulletin.
American School, Dept. H47, Drexel at 58th, Chicago 60637

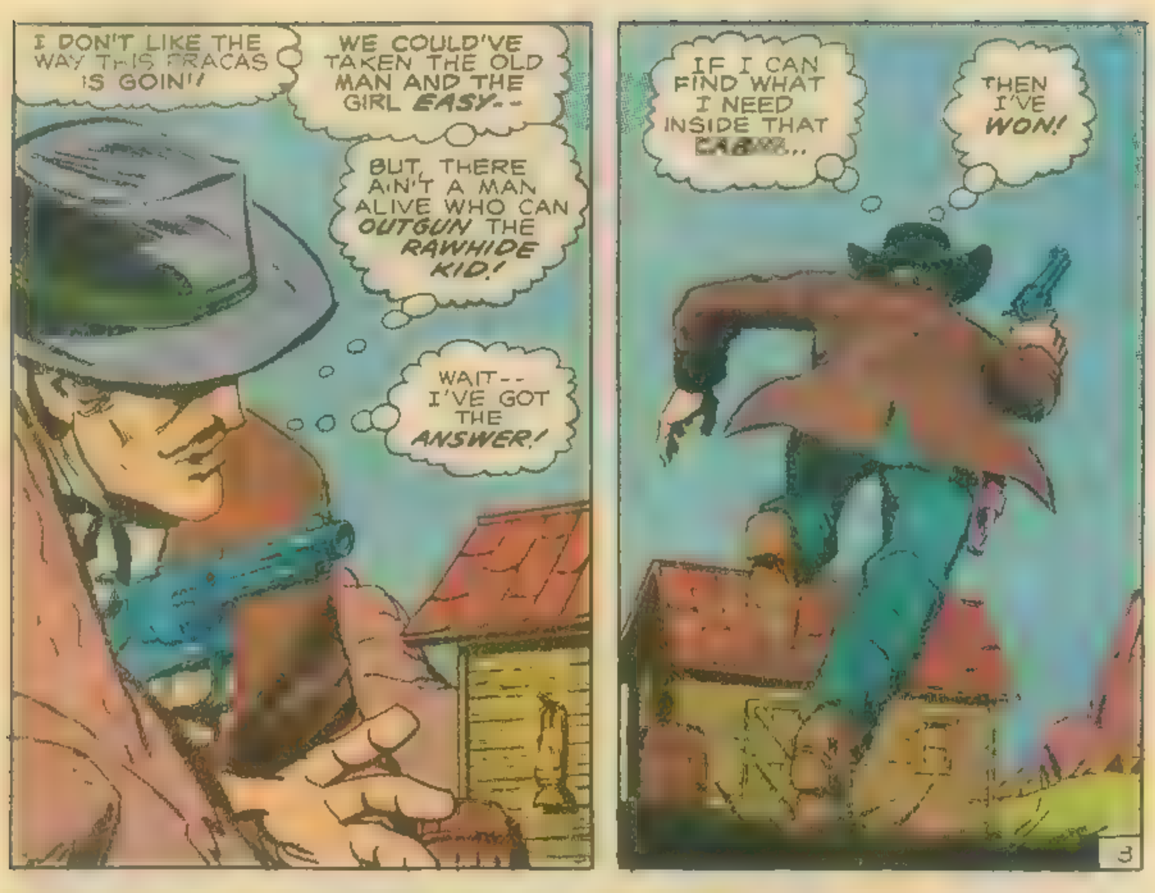
I DON'T LIKE THE WAY THIS FRACAS IS GOIN'!
WE COULD'VE TAKEN THE OLD MAN AND THE GIRL *EASY*--
BUT, THERE AIN'T A MAN ALIVE WHO CAN *OUTGUN* THE *RAWHIDE KID!*
WAIT-- I'VE GOT THE *ANSWER!*
IF I CAN FIND WHAT I NEED INSIDE THAT CABIN...
THEN I'VE *WON!*

we buy & sell comic books

MARVEL COMIC CHECK LIST & PRICE LIST

32 page pocket size booklet .25¢
sample protective comic bag also sent
D.C. comic list available at .25¢ both lists .50¢
If interested in selling send me a list of what you have for sale

ROBERT BEL. • BOX 18 • HAUPPAUGE, N.Y. 11787

SHOP BY MAIL

FREE SAMPLES
BOOKS, STAMPS, ETC.
OVER 1001 FREE ITEMS
BIG 64 Pg. Book
50¢

HAVE YOUR
POEMS
SET TO MUSIC

Send your best poems ... for prompt FREE information.

CROWN MUSIC CO.
49 West 32 St. ... New York 1 ...

2 FREE PHOTOS

AVIATION PHOTO EXCHANGE

HOME IMPORT BUSINESS
Make Big Profits

Battery
Calendar Watch $2.44

Write for FREE ... today
MELLINGER Dept. E 3-4

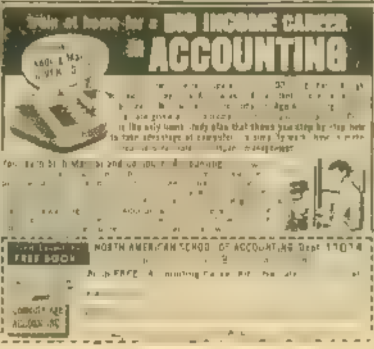
Train at home for a BIG INCOME CAREER in ACCOUNTING

NORTH AMERICAN SCHOOL OF ACCOUNTING Dept. 11074

FREE BOOK

FREE
everything you need to start your own shoe and clothing business

New Catalog

Your Own Shoes and Clothing Free

Send me my free starting outfit

Rush me the new Stuart McGuire catalog featuring over 300 shoe styles ... new line of men's and women's ...

To: Cabell Brand, President 059104
Stuart McGuire Company
115 Brand Rd. Salem, Virginia 24153

Name
Address
City
My shoes

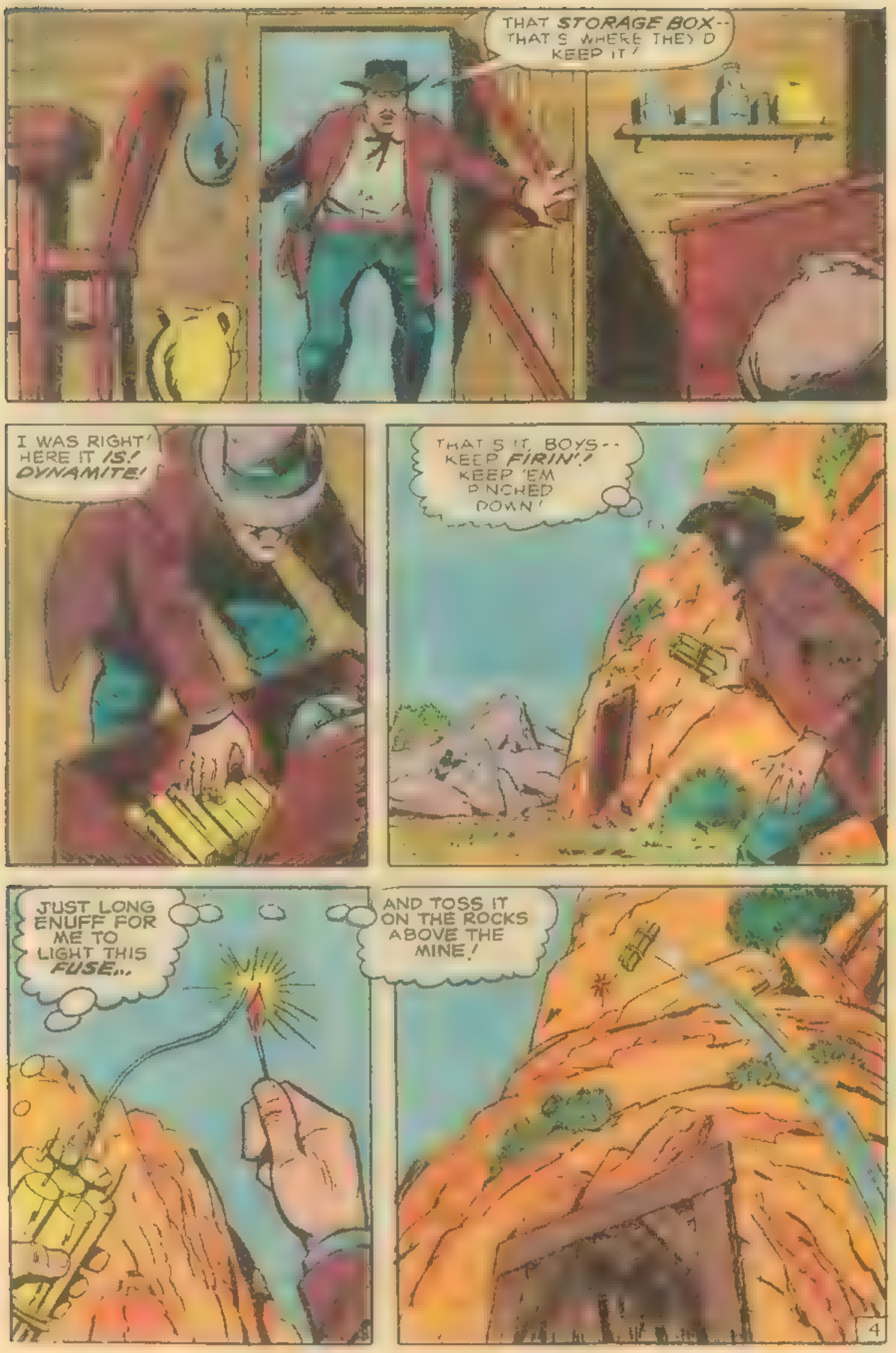
THAT **STORAGE BOX**-- THAT'S WHERE THEY'D KEEP IT!
I WAS RIGHT! HERE IT ***IS!*** ***DYNAMITE!***
THAT'S IT, BOYS-- KEEP ***FIRIN'!*** KEEP 'EM PINCHED DOWN!
JUST LONG ENUFF FOR ME TO LIGHT THIS ***FUSE...***
AND TOSS IT ON THE ROCKS ABOVE THE MINE!

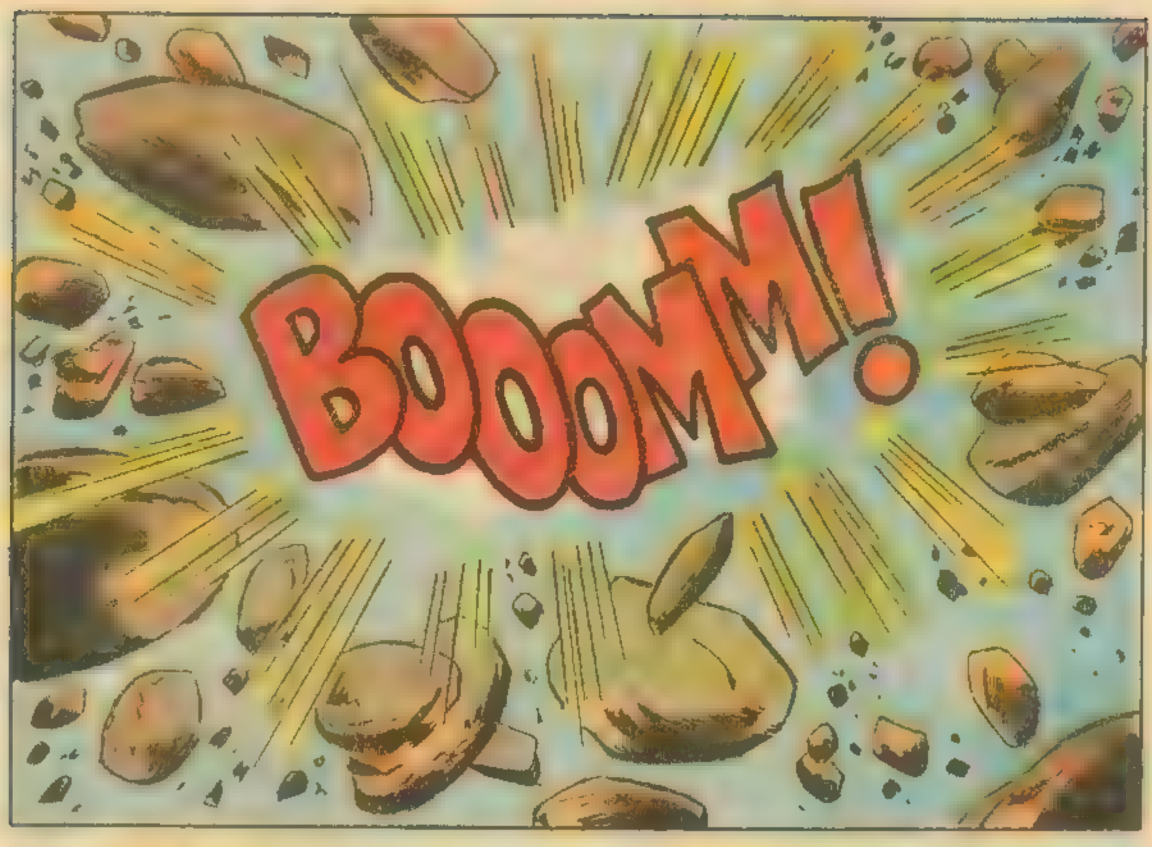

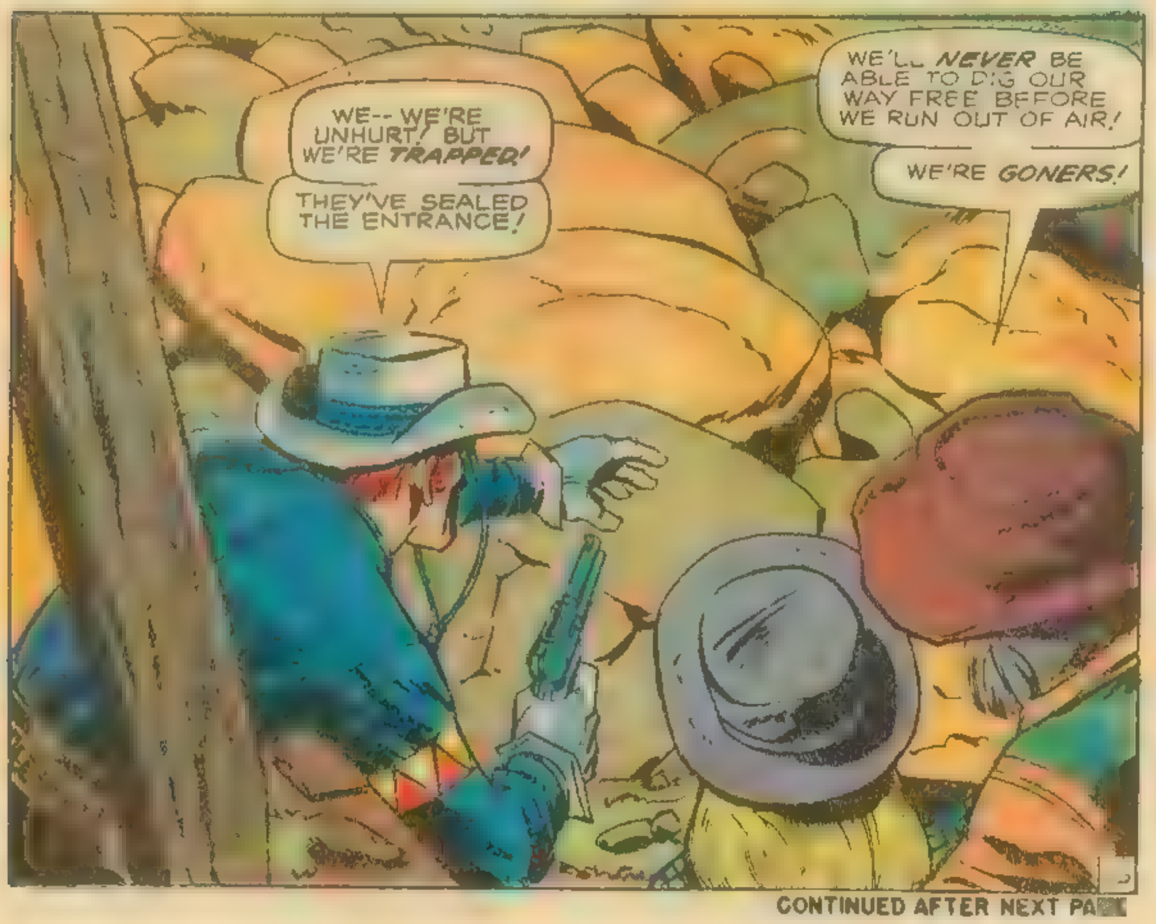
WE-- WE'RE UNHURT! BUT WE'RE *TRAPPED!*
THEY'VE SEALED THE ENTRANCE!
WE'LL *NEVER* BE ABLE TO DIG OUR WAY FREE BEFORE WE RUN OUT OF AIR!
WE'RE *GONERS!*

CONTINUED AFTER NEXT PA

[illegible]

Spacemen start young...

Many of America's astronauts—like our first men on the moon—built models during their growing-up years, and learned the basic principles of flight and propulsion

You can be sure that some of tomorrow's spacemen are building model rockets today. For a great beginning, get the Estes STARTER KIT—Alpha Rocket 3 safety certified engines, Porta-Pad launcher and control system Everything you need—in one package at one low price.

MAIL [illegible]

Payment enclosed Please send me

☐ KS-7 Starter Kit with Alpha Rocket design manual and all accessories (as described above) $7.00

☐ KS-2: Alpha Rocket Kit, 3 safety certified engines design manual, instructions........$2 25

☐ New color-illustrated 144-page catalog and Tech Manual (free with order)..........$ .25

ESTES ESTES INDUSTRIES INC.

A SUBSIDIARY OF DAM.

Dept. 39-D Penrose, Colorado 81240

NAME

ADDRESS

CITY.............................. STATE.................... ZIP........

America's Most Amusing Pet

SQUIRREL MONKEY

Good [illegible] South Amer[illegible] low [illegible] children and adults fo[r] hour[s] Only $13.95 [illegible] cage Send cashier check or money order [illegible] phone number and nearest airport

13⁹⁵

Hialeah Pets, Dept 16
Box 4484, Hialeah Fla 33014

COMIC BOOKS!

Thousands [illegible] TIMELY'S [illegible] etc [illegible] BOUGHT! [illegible]

F. J. BUZA, Box 301, MC, PLOVER WIS 54467

SPECIAL COIN BARGAINS

[illegible] "S" cents plus Reproc 1943PDS $1 50
[illegible] $4.95
[illegible] $2 95
[illegible] $3.00 [illegible] $1 90
[illegible] $2 95
[illegible] $4 95 [illegible] $2 95
[illegible] $4 95 [illegible] $5 95
[illegible] $15 95

Cash Coins MG 309 Hyde San Francisco 94109

DRAW Any Person IN One Minute

NO LESSONS! NO TALENT!

You Can Draw Your Family Friends Anything from REAL LIFE Like An Artist Even If You CAN'T DRAW A Straight Line ALSO EXCELLENT for All Types of Drawings [illegible] etc, for workshops, crocheting, knitting • Fashion designs • Any[illegible] onto any [illegible] of paper thru the Magic [illegible] Reproducer Then easily follow the [illegible]

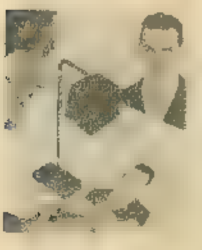

Artist's Conception

SEND NO MONEY!

[illegible] Money Back Guarantee if not satisfied after 10 Day Trial

NORTON PRODUCTS
Dept. 913
12 Warren St, N Y C
10007

TOO SKINNY?

NEW SCIENTIFIC DISCOVERY HELPS YOU PUT ON WEIGHT

Put on weight [illegible] Health Aids Tablets improve your figure and looks by adding a few pounds and inches in the right places. Don't be skinny because of bad eating habits [illegible] as much weight as you like Guaranteed safe for Man Woman Teen Agers Health Aids tablets are packed with pounds gaining calories, Vitamins, Iron, Minerals and other nourishing ingredients, to help you put on weight Satisfaction guaranteed or return tablets for refund

RUSH YOUR ORDER NOW TO

Health Aids Co Order DEPT MCG 34
Box 1 Rugby Sta
Brooklyn N Y 11203

[illegible] required with c.o.d order [illegible] only [illegible] with your order and save costs of c.o.d and postage fees

prepaid
☐ 100 Tablets $3.98
☐ 200 Tablets $5.98
☐ 300 Tablets $8 50

c.o.d.
☐ 100 Tablets $3.98
☐ 200 Tablets $5 98
300 Tablets $8 50

Name
Address
[illegible] State [illegible]

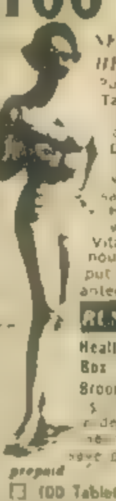

BIKE DECALS

50 flashy, colorful picture to dress up your bike, luggage, etc. 50 for $1 00

WORLD FAMOUS BUNNY DECALS

One Dozen Assorted Sizes to Dress [illegible] luggage

$1 00

350 KRAZY LABELS

PANIC BUTTON

[illegible] $1

"DECALS" P.O. BOX 1225-MC NEWARK 1, N. J.

[illegible]

$300.00

[illegible]

Are you spending pocket change worth hundreds of dollars? Send $1 for illustrated U S coin catalogue of hundreds of coins WE WANT TO BUY that are scarce and rare! Just identify the valuable ones with our catalog ($1) and send them to us your check goes out immediately!

CENTRE COIN CO Box 5490
Dept. B Sherman Oaks Cal 91413

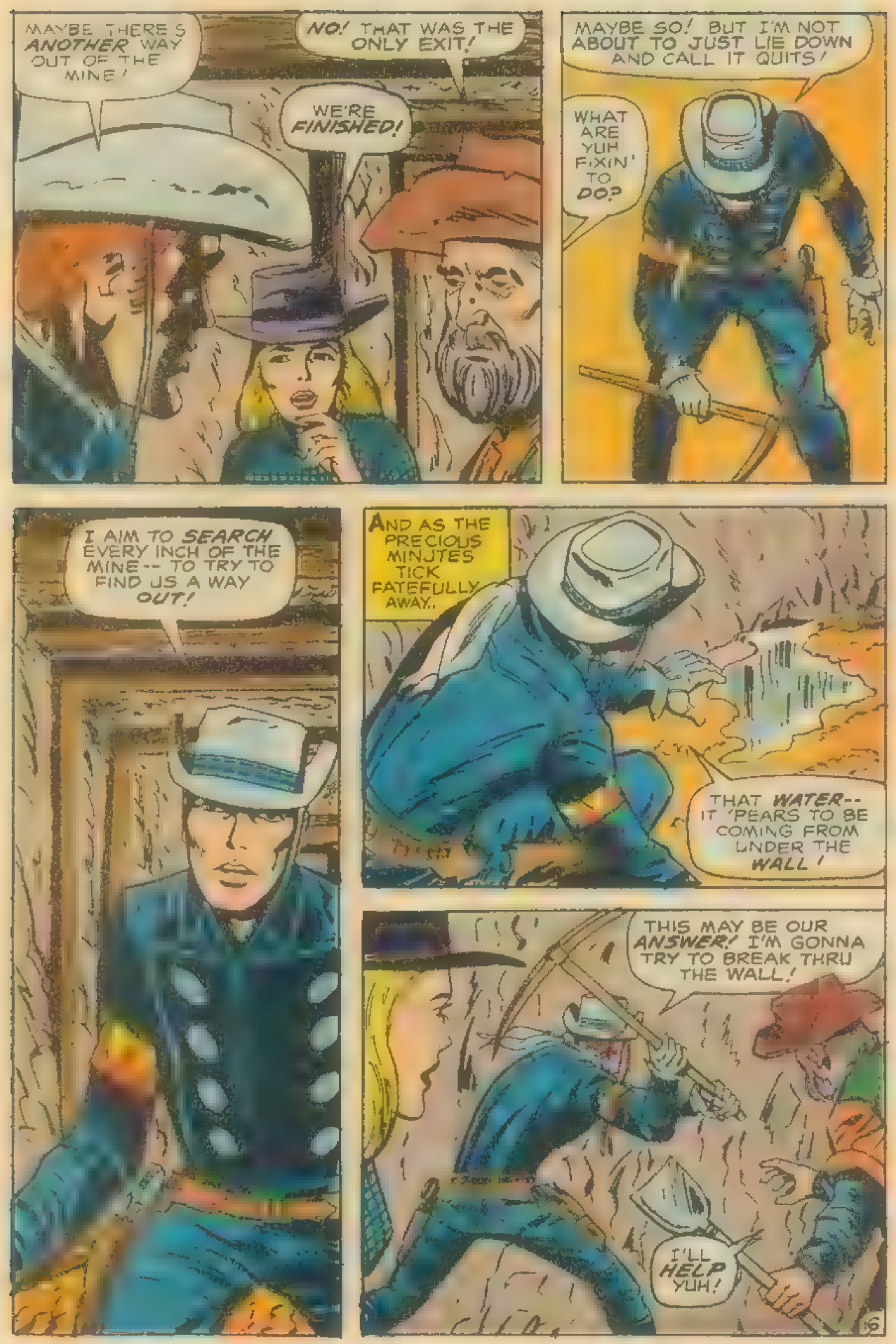
MAYBE THERE'S *ANOTHER* WAY OUT OF THE MINE!
NO! THAT WAS THE ONLY EXIT!
WE'RE *FINISHED!*
MAYBE SO! BUT I'M NOT ABOUT TO JUST LIE DOWN AND CALL IT QUITS!
WHAT ARE YUH FIXIN' TO *DO?*
I AIM TO *SEARCH* EVERY INCH OF THE MINE -- TO TRY TO FIND US A WAY *OUT!*
AND AS THE PRECIOUS MINUTES TICK FATEFULLY AWAY..
THAT *WATER* -- IT 'PEARS TO BE COMING FROM UNDER THE *WALL!*
THIS MAY BE OUR *ANSWER!* I'M GONNA TRY TO BREAK THRU THE WALL!
I'LL *HELP* YUH!

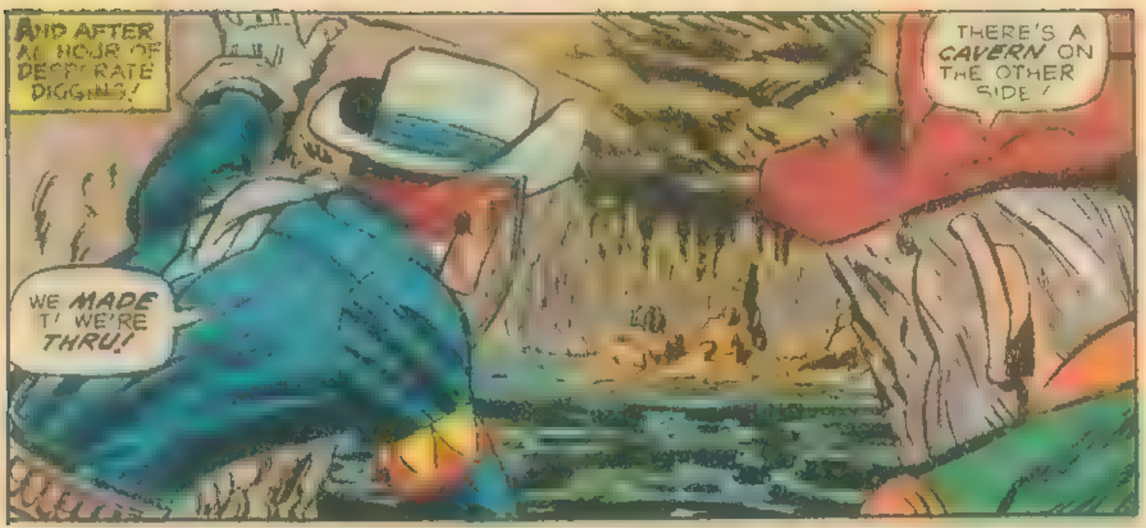
AND AFTER AN HOUR OF DESPERATE DIGGING!
THERE'S A *CAVERN* ON THE OTHER SIDE!
WE *MADE* T' WE'RE *THRU!*

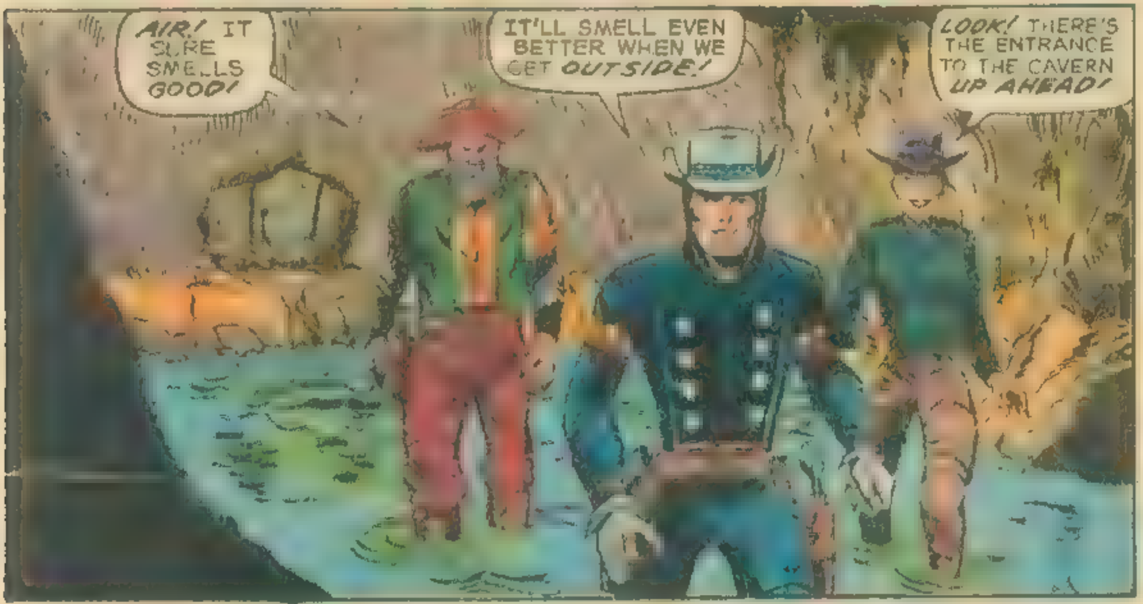
AIR! IT SURE SMELLS *GOOD!*
IT'LL SMELL EVEN BETTER WHEN WE GET *OUTSIDE!*
LOOK! THERE'S THE ENTRANCE TO THE CAVERN *UP AHEAD!*

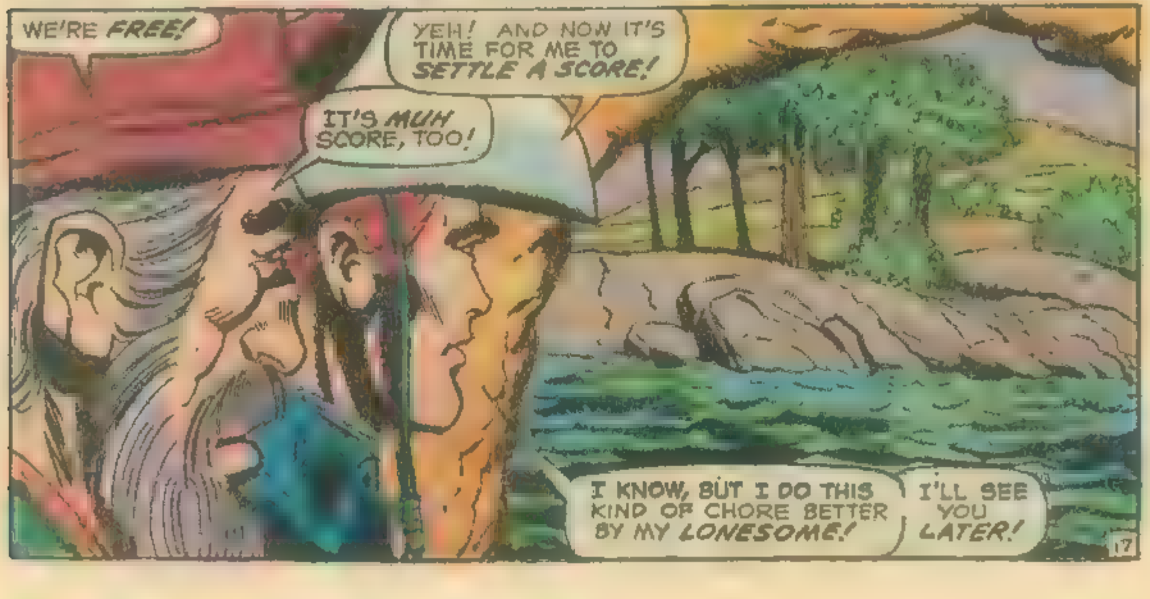
WE'RE *FREE!*
YEH! AND NOW IT'S TIME FOR ME TO *SETTLE A SCORE!*
IT'S *MUH* SCORE, TOO!
I KNOW, BUT I DO THIS KIND OF CHORE BETTER BY MY *LONESOME!*
I'LL SEE YOU *LATER!*

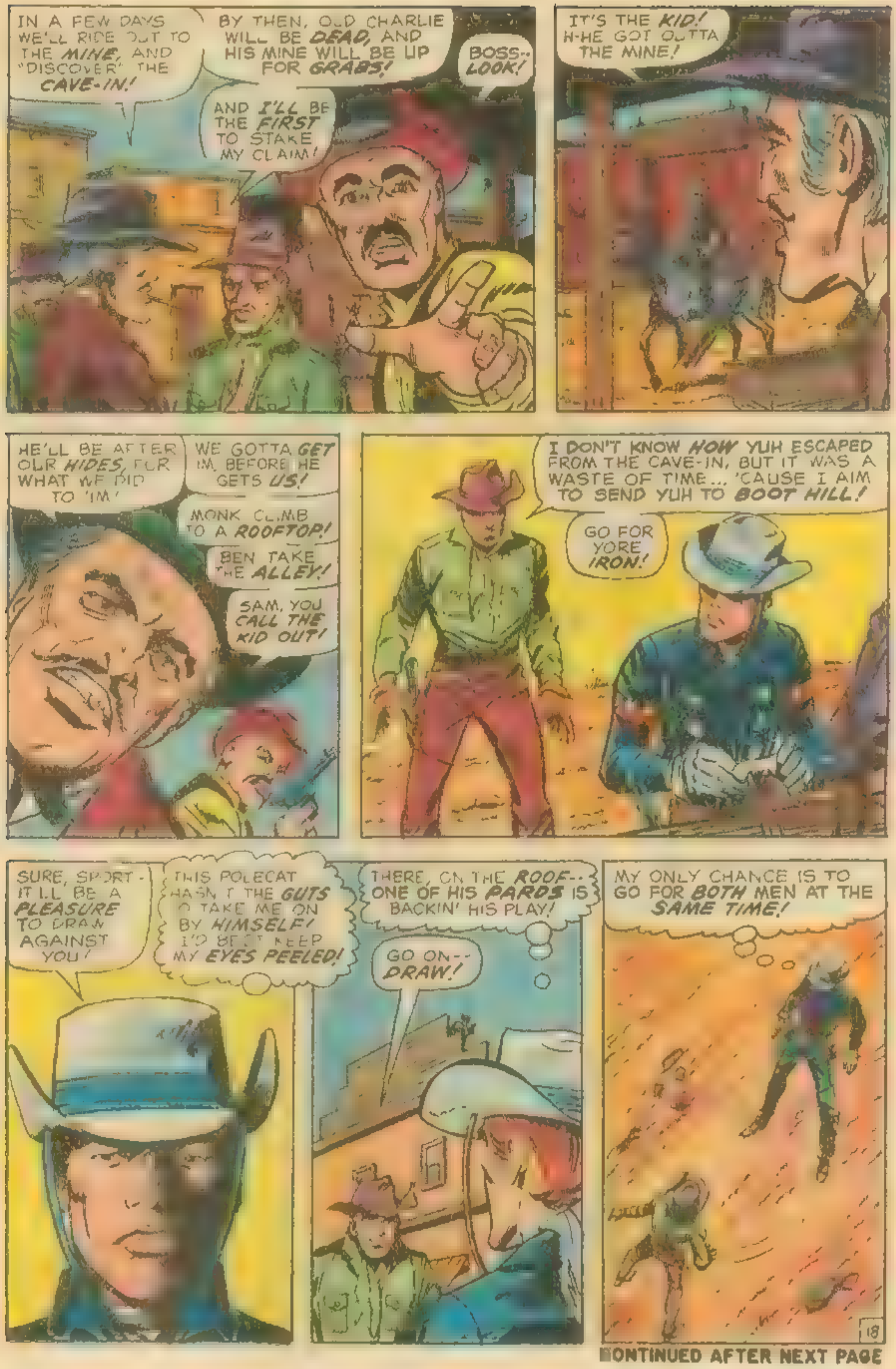
IN A FEW DAYS WE'LL RIDE OUT TO THE MINE, AND "DISCOVER" THE CAVE-IN!
BY THEN, OLD CHARLIE WILL BE DEAD, AND HIS MINE WILL BE UP FOR GRABS!
AND I'LL BE THE FIRST TO STAKE MY CLAIM!
BOSS-- LOOK!
IT'S THE KID! H-HE GOT OUTTA THE MINE!
HE'LL BE AFTER OUR HIDES, FOR WHAT WE DID TO 'IM!
WE GOTTA GET 'IM, BEFORE HE GETS US!
MONK CLIMB TO A ROOFTOP!
BEN TAKE THE ALLEY!
SAM, YOU CALL THE KID OUT!
I DON'T KNOW HOW YUH ESCAPED FROM THE CAVE-IN, BUT IT WAS A WASTE OF TIME... 'CAUSE I AIM TO SEND YUH TO BOOT HILL!
GO FOR YORE IRON!
SURE, SPORT - IT'LL BE A PLEASURE TO DRAW AGAINST YOU!
THIS POLECAT HASN'T THE GUTS TO TAKE ME ON BY HIMSELF! I'D BEST KEEP MY EYES PEELED!
THERE, ON THE ROOF-- ONE OF HIS PARDS IS BACKIN' HIS PLAY!
GO ON-- DRAW!
MY ONLY CHANCE IS TO GO FOR BOTH MEN AT THE SAME TIME!

CONTINUED AFTER NEXT PAGE

SHOP BY MAIL

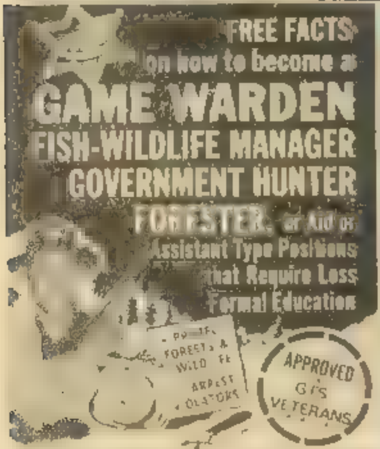

FREE FACTS on how to become a
GAME WARDEN
FISH-WILDLIFE MANAGER
GOVERNMENT HUNTER
FORESTER, or Aid or
Assistant Type Positions
that Require Less
Formal Education

[illegible] machine or store [illegible]ter Easy home-study plan prepares you [illegible] exciting career in Conservation M[illegible] [illegible] planes to [illegible] campers. Live the outdoor [illegible] under pines. Catch break[illegible] [illegible]ns Feel and look like [illegible]

OPPORTUNITIES IN YOUR STATE?

We show you how to seek out job openings in your state and others Coast-to-Coast Good pay [illegible] [illegible] Bill Approved, Accredited M[illegible] [illegible] Home Study Council

FREE: 20-pg Conservation Career Book, "JOBS FOR SPORTSMEN How & Where to Get Them & 3-mo subscription to Conservation Magazine. [illegible] day! State your age

North American School of Conservation,
4500 Campus Drive, Dept. 11014
NEWPORT BEACH, CA 92660

[illegible] Fact Book on exciting Conservation [illegible] JOBS FOR SPORTSMEN [illegible] & 3-mo. subscription to Conservation Magazine – ALL FREE!

NAME ____ A ____

STREET ____

[illegible] ____

[illegible] ____

COMICS FROM GOLDEN AGE TO PRESENT
CATALOG OF THOUSANDS—No. 6 — 60c
PASSAIC BOOK CENTER
594 MAIN AVENUE, PASSAIC, N.J. 07055

HYPNOTIZE

PATENTED 3-D
HYPNO-COIN FREE
WITH 25 LESSONS IN HYPNOTISM

With the magic power of hypnosis you can hypnotize at a glance, make people obey your commands without subject's knowledge. Send $1.00 for complete 25 lesson course NOW and receive this fantastic HYPNO-COIN FREE!

MONEY BACK GUARANTEE

AMERICAN CIRCLE CORP., DEPT. 14—T
BOX 535 ● WESTBURY, N.Y. 11590

COMIC BOOKS FOR SALE
NEW LIST
New Low Prices

250,000 on hand. The complete Marvel & DC Groups from 1935-1970 Also Original Art, Movie & Serial Items, Pulps, Walt Disney Pub., Science Fiction Mags., etc. from 1920-1970 We also buy. Send a list of the items you are selling

COMPLETE CATALOG: 25¢

P.O. Box 1102 • Linden Hill Station
FLUSHING, N.Y. 11354

FREE Tackle GRAB BAG

[illegible] treasure [illegible] lures get [illegible] REGULAR SIZE Grab Bag [illegible] loaded [illegible] guaranteed famous tackle that [illegible] fish crazy. Thrilling surprises, catches more, bigger fish. It's all yours FREE but please send just enough for postage & handling—only 35¢. SPECIAL OFFER: To get our BIG GIANT SIZE Grab Bag, send only 50¢ and we include 100 yards strong, soft, famous DuPont Monofilament Nylon Line (Regular price $1.25). Made in America [illegible] Grab bags to a person.

GUARANTEE CO.,
Box 4178 Dept D 430 Miami Beach Fla. 33141

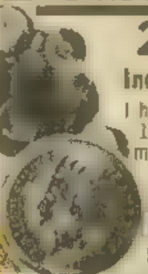

25,000
Indian-Lincoln Cents

I have a trunkful from the 1920's and older that I'll mix 'grab-bag' style. 150-$10; or sample bag of 20-$2

MRS. W. FISHER
Box 1778, Encino, Calif 91316

AMAZING NEW PLANS REVEAL "SECRETS"

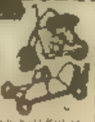

BUY OR BUILD YOUR OWN
KART OR MINI BIKE
FRAME for less than $10!
SAVE UP TO $50.00 IN COSTS

New PLANS with complete parts list show how to easily build Kart or Mini Bike at home only $1.00 each. Sturdy ready to bolt together Kart or Mini Bike FRAME only $9.95. NO WELDING REQUIRED. Factory d[illegible]

MONEY BACK GUARANTEE!

FRAME [illegible]

PLANS $1.00 ea (ppd.) ☐ KART ☐ MINI
FRAMES— $9.95 ea. (OOB) ☐ KART ☐ MINI
California residents add 5% state sales tax

Send check cash or money order to: GO CYCLE Dept. 1V4
[illegible] N. Hollywood Way / Burbank, California 91505

Name ____

Street ____

[illegible] ____ State ____ Zip ____

MARKET PLACE

MONEY MAKING OPPORTUNITIES

How to Make Money Writing Short Paragraphs. Information Free. Barrett, Dept C-436-P, 6216 No Clark Street, Chicago Illinois 606[illegible]

HOW MUCH does being your own boss or making $26,000.00 per year interest you? The Warner breakthrough in the Engraving field could be your future. Write: Warner, Room EC-53-AD, 1512 Jarvis, Chicago [illegible]

SPARE TIME OPPORTUNITIES

[illegible]

EDUCATION - INSTRUCTION SCHOOLS

[illegible] COURSE Free Information. Universal Detectives, Box 8180BB, Universal City, Calif 91608

WRITERS WANTED

WRITERS WANTED. Short stories, articles, books, plays, poetry. Daniel S. Mead, Literary Agent, 915 Broadway, New York 10010.

HOBBIES

50 GORGEOUS JUNGLE BUTTERFLIES. G[illegible] Nature hobbies Price list $2.75. Collectors Wonderland Box 1170-C, New York 10008

500 WORLD'S FINEST Flying Model Plane, Kite Parts. Catalog 50¢. Clevemodels 10307CG Detroit, Cleveland, Ohio 4410[illegible]

DO-IT-YOURSELF

SATELLITE flies mile high. Controlled. Kit form simple assembly. Guaranteed performance. $2.00. 185[illegible] Industrial, Los Angeles 91006

OF INTEREST TO ALL

SEAL IDENTIFICATION CARDS in Permanent Plastic. Only $1.00. Guaranteed. Box 341 Monroe, N.C.

PHONOGRAPH RECORDS

WATCH FOR Barbara Foster's new recording 'Sunnie' at record stores

MUSIC SONGPOEMS

Poems wanted for new songs, records. Five Star Music, 6H Beacon, Boston, Massachusetts 02108

MAGIC TRICKS

500 Illustrated Magic Tricks—Catalog [illegible]—Manhattan Magic, Box 334-CG, NYC 10011

PERSONAL – MISCELLANEOUS

[illegible] Las Vegas [illegible]

ADVERTISERS AGENCIES

"SECRETS [illegible] ADVERTISING" tells short-cuts to bigger mail response and profits. Includes copy-hints plus where to place your ads and why—and much more. $1.00 postpaid. Refundable. Free Details about millions-of-prospects for your "offer". Write, S. Omessi, Dept SO-C2, Classified, Inc., 100 E. Ohio Street, Chicago 60611

YOU CAN HAVE A
HE-MAN VOICE

Send today for FREE booklet "Voice Power & Personal Power" by Eugene Feuchtinger. Just send your name, address and age. Mailed in plain sealed envelope. No obligation. Write now.

PREFECT VOICE INSTITUTE, Studio DZ57
325 W. Jackson Blvd., Chicago 6, Ill.

"COMIC FANS"

If you collect comics, you must read THE COMICOLLECTOR. This is the world's leading magazine devoted to this hobby. Each issue contains many ads from fans & collectors from all over the country offering thousands of comics for sale & trade, and you can use it to sell & trade too. If you are looking for back issues, this is the place. Each issue (which runs about 75 pages) also contains articles, artwork, and letter columns, all pertaining to this hobby. Here is your chance to buy & swap, and meet with other people who share your interest. A sample copy is $1.00, or send in for a 4-issue subscription for only $2.50, or 8 issues for $4.00. Or send $6.00 for 12 issues & a free copy of THE GOLDEN AGE No. 2. THE SFCA, DEPT. M5, 9875 SW 212 ST., MIAMI, FLA. 33157.

STAMP COLLECTING OUTFIT
A packet of worldwide stamps 9 Triangles 2 Diamonds animals [illegible] flowers ships man-in space New African Nations etc Plus a packet of hinges perforation gauge and millimeter scale watermark detector ONLY 25¢. Plus, stamps for your examination from our approval service which can be cancelled anytime Buy what you want or none and return those not wanted in 10 days
L W BROWN Dept NMC Marion Mich 49665

1¢ THOUSANDS OF BEAUTIFUL STAMPS
1¢ each and up Why pay more when you can get the best for 1¢. Write today for approvals PENNY STAMP SERVICE
P O Box 698 Mariposa California 95338

BETTER U.S. APPROVALS
To introduce our BETTER U.S. APPROVALS we offer 15 of the most wanted U.S. stamps, including a Columbian [illegible] Army-Navy Famous American, Air and other Commem[illegible] only 10¢
OCEAN STAMP CO Box 64 D Brooklyn N Y 11229

49 DIF BONANZA 10¢
6 Triangles [illegible] Monaco Sports Scout, Antarctica Animals [illegible] Flowers Sets Plus a book of Approvals returnable without obligation
TRU VALUE Box 2935 Santa Fe Springs Ca 90670

17 DIFFERENT TRIANGLES 25¢
No approvals included Big illustrated lists.
Picture Stamps, Box 46193-M, Hollywood, Cal. 90046

50 YEARS OLD
15 different U S stamps at least 50 years old—10¢ with low priced U.S Approvals
JAXON STAMP COMPANY
Box 14 Brook[illegible] New [illegible]

U. S. COMMEMORATIVES
Collection containing 33 different selected copies. This amazing offer only 10¢ to introduce our low [illegible] provals White 5[illegible] Avenue [illegible] 11230 Dept 4 71

Far East Assortment [illegible] Viet Nam, Japan, Korea, Formosa and others only 10¢ with world-wide approvals. CLARK STAMPS Dept F3V Muskegon [illegible]

DON'T BE FAT
INTRODUCTORY OFFER
Good for a short time only!
REDUCING PLAN with KAL-X
[illegible]
RUSH YOUR ORDER NOW TO
Health Aids Co Order Dept MCK 28
Box 1 Rugby Sta Brooklyn N Y 11203
Please rush your wonderful KAL X PLAN & TABLETS immediately You promise that KAL X PLAN & TABLETS will help me lose weight as guaranteed or you will refund my money upon return of KAL X
☐ 30 day supply of Kal X Plan & Tablets $3 98
60 day supply of Kal X Plan & Tablets $6 98
90 day supply of Kal X Plan & Tablets $9 98
$1.00 deposit required with c.o.d. orders
Name
Address
City State Zip

OLD COMICS. BOUGHT · SOLD
MICHAEL ENOCH—
My new address
Send 50¢ for my Third Comic List
3002 Overlake Ave. — Orlando, Florida 32804

RARE OLD U.S. FLAG STAMPS AIRMAILS, Famous Americans, Presidents. [illegible] ON APPROVAL. [illegible] mailing charges. FREE GIFT to BUYERS of approvals ONLY
METROPOLITAN STAMPS Box 312 MVC, Jackson Heights, N. Y. 11372

SHOP BY MAIL
"Check the Kind of Body You Want
...and I'll Show You How EASILY You Can Have It"
Charles Atlas
J[illegible] method will [illegible]

Mail Coupon with 10¢ for My 32 Page Illustrated Book
[illegible] works shows many pictures proving what it has [illegible]
CHARLES ATLAS Dept 604
115 East 23rd St., New York, N. Y. 10010
Dear Charles Atlas, Here's the kind of Body I Want (Check as many as you like)
☐ Broader Chest and Shoulders ☐ Powerful Arms Legs Grip
☐ Slimmer Waist and Hips ☐ More Solid Weight
[illegible] photographs answers to vital health questions, and valuable advice No obligation
Print Name.................................Age......
Address
City & State Zone
In England Charles Atlas, 21 Poland St, London, W.1

40 PAGE COMIC BOOK CATALOG 5
[illegible] page catalog [illegible] DEPT. M 654 GRAND ST BROOKLYN, N Y [illegible] We have more than [illegible] million comics from all publishers in stock. To sell comics, send titles, numbers, and conditions with a self addressed stamped envelope for a reply

STAMPS FREE!
[illegible]
Gray Stamp Co Dept R Toronto Canada

FREE!
[illegible] Bargain Stamp Service P O Box 5[illegible] La Puente Ca 9174[illegible]

150 Different BONUS Collection 10¢
Send only 10¢ for the most wonderful catalog of stamp offers in America [illegible] 150 different stamps from Congo, Nigeria, Mauritius, etc. Littleton Stamp & Coin Co., Inc., Dept MN 7, Littleton, N H 03561

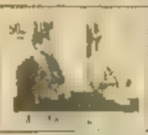

EISENHOWER Postage Stamp Set
[illegible]

COMIC LIST - NO. 4
FREE
[illegible] SELF ADDRESSED ENVELOPE TO
COMIC SALES CO. BOX M-392
BROOKLYN, N. Y. 11211

225 STAMPS FOR ONLY 10¢
Airmails, Pictorials, stamps from strange countries cataloging up to 25¢ ea. Plus unusual stamps to examine Buy any or none, return balance, cancel service anytime
Mystic Stamp Co. Camden 3, New York 13316

U.S. STAMPS FREE!
[illegible] 25¢
GLOBUS STAMP CO 276 Park Ave So New York N Y 10010 Dept 1x

VENUS FLY TRAPS!!
[illegible] YOU [illegible] $1.00 [illegible]
PLANT WORLD [illegible]
P O Box 280C
Newark N J 0710[illegible]

BE TALLER!
If you could grow 2-6 inches taller in one month would you spend 10¢ to discover how?
Fantastic new breakthrough method of increasing height quickly, safely and naturally. No exhausting exercise appliances, drugs or elevators. PLUS, results guaranteed Air mailed Proof 10¢
HEIGHT INCREASE BUREAU P O Box 148 MCI Brampton, Canada

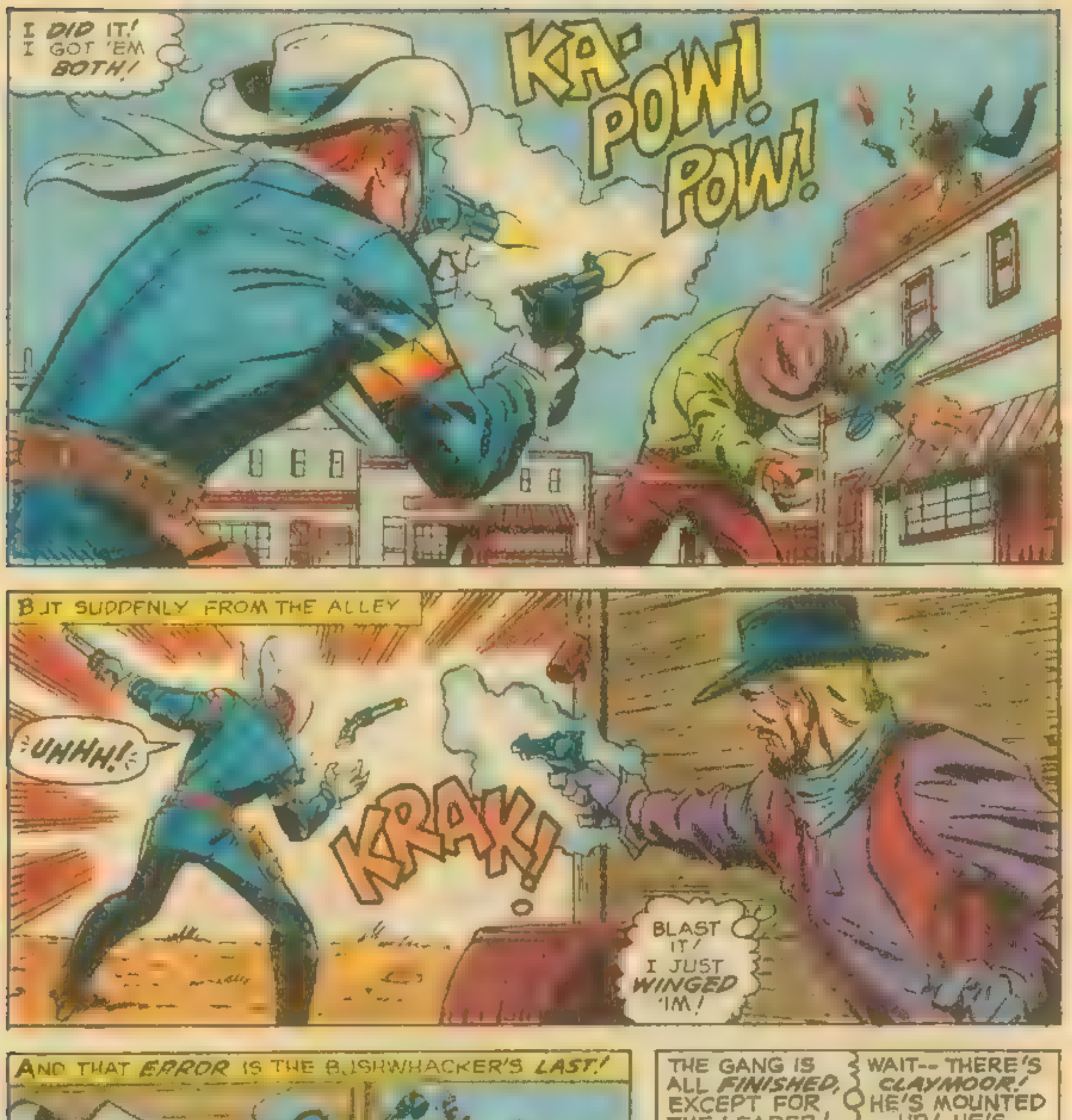
I DID IT! I GOT 'EM BOTH!
KA-POW! POW!
BUT SUDDENLY FROM THE ALLEY
UNHH!
KRAK!
BLAST IT! I JUST WINGED 'IM!
AND THAT ERROR IS THE BUSHWHACKER'S LAST!
POW!
THE GANG IS ALL FINISHED, EXCEPT FOR THE LEADER!
WAIT-- THERE'S CLAYMOOR! HE'S MOUNTED UP! HE'S HIGH-TAILIN' IT!
HERE, NIGHT-WIND! HURRY, BIG FELLA!

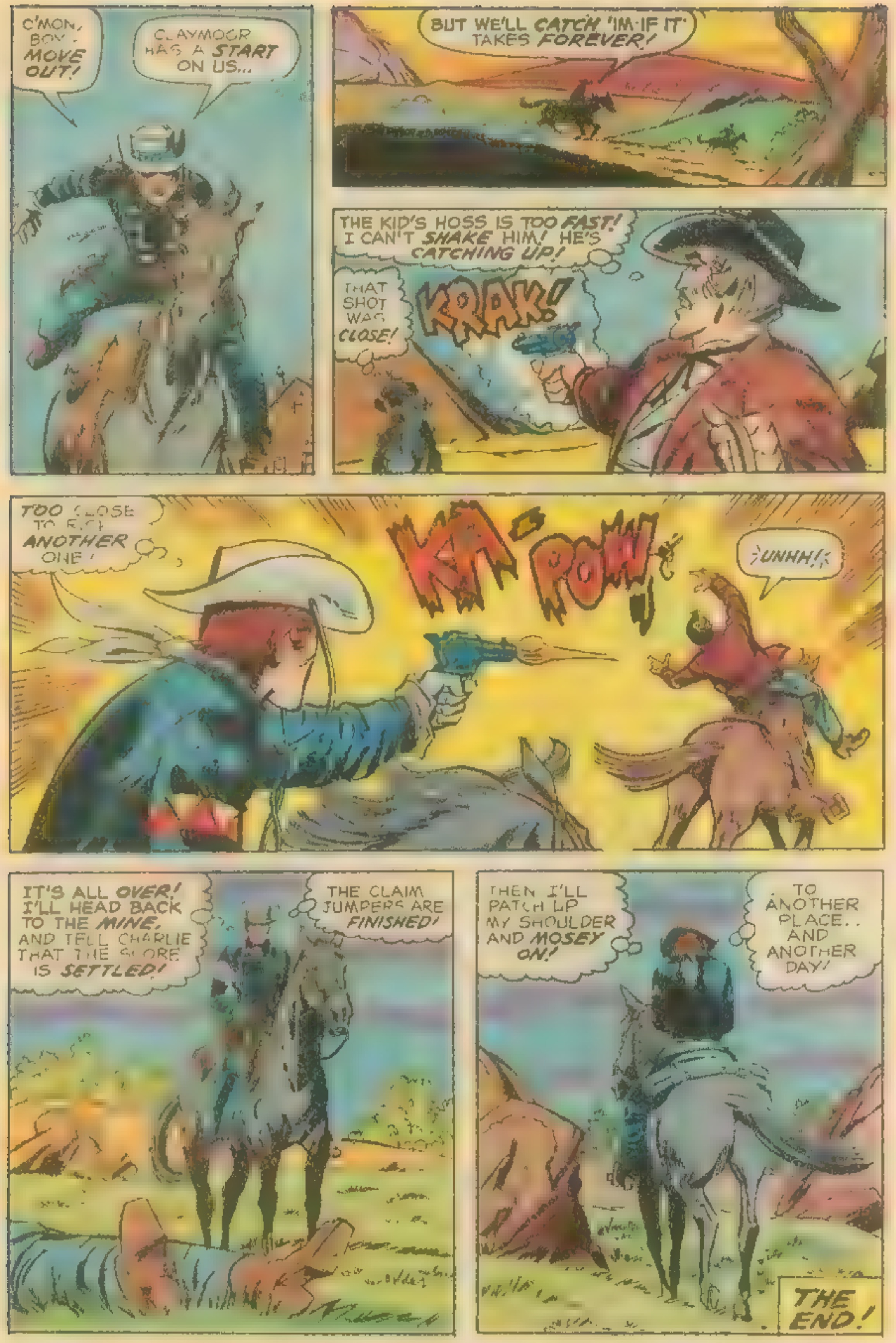
C'MON, BOY - MOVE OUT!
CLAYMOOR HAS A START ON US...
BUT WE'LL CATCH 'IM-IF IT TAKES FOREVER!
THE KID'S HOSS IS TOO FAST! I CAN'T SHAKE HIM! HE'S CATCHING UP!
THAT SHOT WAS CLOSE!
KRAK!
TOO CLOSE TO RISK ANOTHER ONE!
KA-POW!
UNHH!
IT'S ALL OVER! I'LL HEAD BACK TO THE MINE, AND TELL CHARLIE THAT THE SCORE IS SETTLED!
THE CLAIM JUMPERS ARE FINISHED!
THEN I'LL PATCH UP MY SHOULDER AND MOSEY ON!
. . TO ANOTHER PLACE. . AND ANOTHER DAY!
THE END!

INDISPUTABLY INCREDIBLE ITEMS TO INCITE YOUR INTEREST, INTENSIFY YOUR INVOLVEMENT, AND INCREASE YOUR INFORMATION

ITEM! Here's the announcement you've been waiting for. For those of you who've wondered when we'd break with tradition and enter the next phase of comic-book presentation — namely, publications for the more adult reader, in illustrated panel form — you need wonder no longer. We're proud to announce that, by the time you read these momentous words, our first R-rated publication will already be on sale! It's called SAVAGE TALES, and sells for 50¢ with 64 pages of the most mind-boggling stories and artwork you've ever seen between two covers! You'll find CONAN THE BARBARIAN, the unbelievably savage KA-ZAR, the most beautiful AMAZONS of all time, and other tales that your eyes and your mind will never forget! Scripted by STAN THE MAN, RASCALLY ROY, and MERRY GERRY CONWAY — with the kind of artwork you've always dreamed of, by BIG JOHN BUSCEMA, BASHFUL BARRY SMITH, GENIAL GENE COLAN, ol' RING-A-DING ROMITA, and GRACIOUS GRAY MORROW — all in breath-taking black and white halftones, with each illustration in the mag worthy of framing and displaying all by itself — and you better believe it! So, if you're old enough to drive, zoom — do not walk — to your newsstand, 'cause we promise you this — the word is already out — and SAVAGE TALES #1 is destined to become the biggest and fastest best-seller since Hugh Hefner discovered girls! And, for those of you who've been muttering that mighty Marvel is content to rest on its laurels — read SAVAGE TALES, repentant one — and bite your tongue!

ITEM! Hey, how about HAPPY HERBIE TRIMPE? Talk about having your own fan club — wow! Ol' Green Skin's stepfather actually had a documentary movie filmed about himself, entitled "Herb Trimpe We Love You!", or "We Love Herb Trimpe", or something like that. (Actually, we're so doggone jealous that we can't even remember the name!) Anyway, a bunch of N.Y.U. film makers marched over to the Bullpen the other day and actually shot part of their documentary in the hallowed halls of Marvel while all the guys and gals tried to pretend they were going on with their work! If production plans bear fruit, you may actually see the movie-making masterpiece on N.E.T. (National Educational Television) one of these days. We'll keep you posted, if we have time — 'cause we're kinda busy preventing Herbie from going Hollywood!

ITEM! Speaking of show biz, STAN THE MAN was featured in a nationally televised CBS-TV interview the other day, but we can't tell you much about it. The interview was presented in the morning, just at the time that all of us were on the way to work! However, if it's any consolation to anybody, our milkman saw it, and said it was pretty far out!

STAN LEE'S SOAPBOX

We received a letter recently which was unsigned, but I thought the point raised by our anonymous writer might be of interest to Marveldom Assembled. Briefly, we were taken to task because many of our stories seem to deal with real issues, such as pollution, civil rights, campus unrest, etc. Our unnamed correspondent writes that "Marvel is trying to brainwash the public," and that "your kind of people are pulling the wool over your readers' eyes." The part that hurt the most was when he said, "You're probably doing it because you think it's the 'in' thing to do — and to make a fast buck."

Okay — rebuttal time! During the early years of Marvel's growth, our more aware readers used to ask why we didn't editorialize more, and I'd answer that we didn't feel it was within our purview. However, as time went by, and we realized that our readership was far more mature, far wiser than anyone had suspected, we began to touch upon real issues, real problems that confront this woebegone world of ours. Now, here's the hairy part. The more relevant our stories became, the more flak we took from every spectrum of opinion. The radicals claim we're too archaic! The conservatives claim we're too liberal! The doves call us hawks, and the hard-hats call us peaceniks! The Pollyannas say we're harbingers of doom, while the drop-outs and cop-outs tell us we're living in a fools' paradise! No matter what we write or draw, half of you disagree — and just between us, that's the way it oughtta be! We don't characterize ourselves with any particular labels. We represent virtually every shade of opinion, and like most of you, we're just trying to make some sense out of the nutty news items and ridiculous reports that assail our senses every minute. If we can make you think — if we can anger you, arouse you, stimulate and provoke you, then we've served our purpose. In fact, how's this for a new Marvel motto: "Entertainment — with a kick in it"?

Onward!

Stan

ITEM! New! New! New! CONAN THE BARBARIAN, in answer to popular demand (Pete Popular demanded it), is now on sale monthly! New! New! New! Watch for another sensational title from The House of Ideas — KING KULL, by the Rascally One and none other than an old favorite whom we've finally corralled once again — RAPTUROUS ROSS ANDRU. If you like CONAN, you'll swing with KING (KULL, that is!). New! New! New! Another of comicdom's greats has joined the Bullpen! Say hello to GARDNER (FEARLESS) FOX, who's already hard at work at a brand new series starring one of the AVENGERS' most sensational smash-hit characters — the rough-and-ready RED WOLF himself! — There's lots more, 'cause we're really rollin' now — but we'll save some for our next few issues. After all, how much wonderment can you take?

ITEM! People have been asking who writes the agonizingly alliterative headlines for these priceless pages each month. We always thought it was Our Leader, but he just hinted to us that he's had a bit of help — from some fella named Spiro. (We can't reveal his last name because he wouldn't want his boss to know he's been moonlighting!) Just goes to show you . . . *everybody's* into Marvel!

* * *

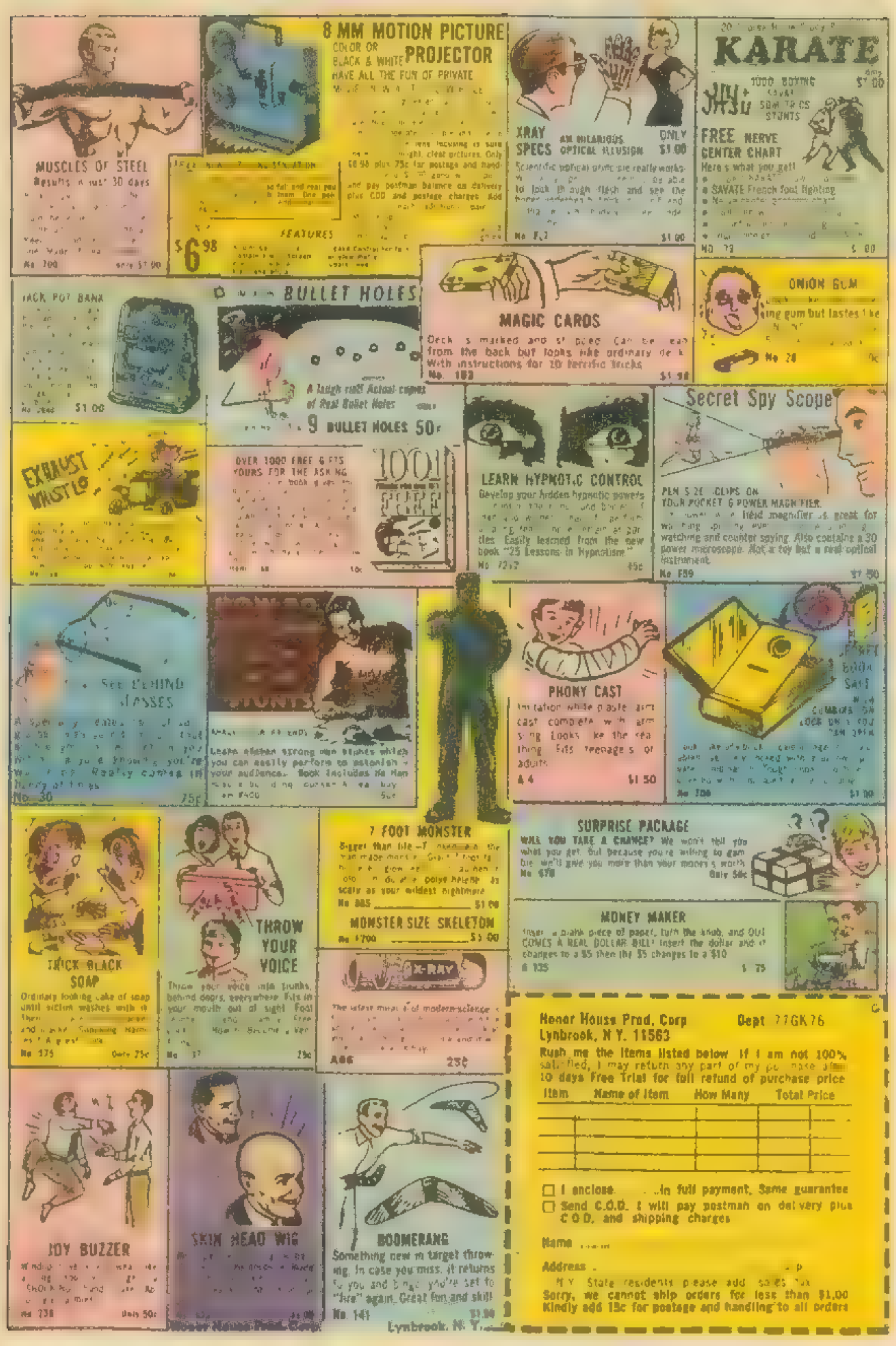

MUSCLES OF STEEL
Results in just 30 days [illegible]
No. 200 Only $1.00

8 MM MOTION PICTURE PROJECTOR
COLOR OR BLACK & WHITE
HAVE ALL THE FUN OF PRIVATE [illegible]
[illegible] lens focusing is sure [illegible] bright, clear pictures. Only $6.98 plus 75c for postage and handling [illegible] and pay postman balance on delivery plus COD and postage charges. Add [illegible]
FEATURES [illegible]
$6.98

XRAY SPECS AN HILARIOUS OPTICAL ILLUSION ONLY $1.00
Scientific optical principle really works. [illegible] be able to look through flesh and see the bones underneath [illegible]
No. [illegible] $1.00

20 [illegible]
KARATE
JIU-JITSU 1000 BOXING SAVAT SUM TRICKS STUNTS Only $1.00
FREE NERVE CENTER CHART
Here's what you get!
- [illegible]
- SAVATE French foot fighting
- [illegible]
- [illegible]
- [illegible]
- [illegible]

No. 73 $1.00

MAGIC CARDS
Deck is marked and stripped. Can be read from the back but looks like ordinary deck. With instructions for 20 terrific tricks
No. 183 $1.98

ONION GUM
[illegible] ing gum but tastes like [illegible]
No. 28 [illegible]

JACK POT BANK
[illegible]
No. [illegible] $1.00

[illegible] **BULLET HOLES**
A laugh riot! Actual copies of Real Bullet Holes
9 BULLET HOLES 50c

OVER 1000 FREE GIFTS YOURS FOR THE ASKING
[illegible] book [illegible]
No. 68 [illegible]

LEARN HYPNOTIC CONTROL
Develop your hidden hypnotic powers [illegible] at parties. Easily learned from the new book "25 Lessons in Hypnotism."
No. 72[illegible] 45c

Secret Spy Scope
PEN SIZE CLIPS ON YOUR POCKET 6 POWER MAGNIFIER.
[illegible] field magnifier is great for [illegible] watching and counter spying. Also contains a 30 power microscope. Not a toy but a real optical instrument.
No. F59 $1.50

EXHAUST WHISTLE
[illegible]

SEE BEHIND GLASSES
[illegible] Really comes in handy at times.
No. 30 75c

[illegible]
Learn eleven strong man stunts which you can easily perform to astonish your audience. Book includes [illegible]
[illegible] 50c

PHONY CAST
Imitation white plastic arm cast complete with arm sling. Looks like the real thing. Fits teenagers or adults.
A 4 $1.50

POCKET BOOK SAFE
[illegible]
No. 700 $1.00

7 FOOT MONSTER
Bigger than life — 7 [illegible] as scary as your wildest nightmare
No. 365 $1.00
MONSTER SIZE SKELETON
No. 1700 $1.00

SURPRISE PACKAGE
WILL YOU TAKE A CHANCE? We won't tell you what you get. But because you're willing to gamble, we'll give you more than your money's worth.
No. 678 Only 50c

MONEY MAKER
Insert a blank piece of paper, turn the knob, and OUT COMES A REAL DOLLAR BILL! Insert the dollar and it changes to a $5 then the $5 changes to a $10
[illegible] 135 $ 75

TRICK BLACK SOAP
Ordinary looking cake of soap until victim washes with it [illegible]
No. 175 Only 75c

THROW YOUR VOICE
Throw your voice into trunks, behind doors, everywhere. Fits in your mouth out of sight. Fool [illegible]
No. 37 25c

X-RAY
The latest marvel of modern science [illegible]
A66 25¢

JOY BUZZER
[illegible]
No. 238 Only 50c

SKIN HEAD WIG
[illegible]
$1.00

BOOMERANG
Something new in target throwing. In case you miss, it returns to you and [illegible] you're set to "fire" again. Great fun and skill
No. 141 $1.00

Honor House Prod. Corp
Lynbrook, N. Y.

Honor House Prod. Corp Dept 77GK76
Lynbrook, N Y. 11563

Rush me the items listed below. If I am not 100% satisfied, I may return any part of my purchase after 10 days Free Trial for full refund of purchase price

Item	Name of Item	How Many	Total Price

☐ I enclose ....in full payment. Same guarantee
☐ Send C.O.D. I will pay postman on delivery plus C.O.D. and shipping charges

Name ......

Address ......

N.Y. State residents please add sales tax
Sorry, we cannot ship orders for less than $1.00
Kindly add 15c for postage and handling to all orders

RIDIN' THE TRAIL WITH RAWHIDE

c/o MARVEL COMICS GROUP, 625 MADISON AVE. N.Y.C. 10022

Dear Stan and Larry,

Around seven months ago I started collecting Westerns. My favorite is THE RAWHIDE KID! I believe that Larry does an outstanding job on the Kid, and I think he should draw some of your other Westerns, too. More people would buy your Westerns if you stopped [illegible] printing KID COLT OUTLAW, THE OUTLAW KID, THE [illegible] KID and [illegible] KID. After seeing one of Herb Trimpe's covers on KID COLT OUTLAW, I think he would make a good Western artist. What do you say, Stan?

In your recent issue of KID COLT OUTLAW #56 in the second story, first page, I saw Kid Colt shooting around a scarecrow with his six-guns. When he moved the scarecrow away from the fence, you could see 69 bullet holes. How is this possible? Each gun only holds six bullets and I doubt that Kid Colt would waste 69 bullets like that either!

Do I get a gunslinger's no-prize? Even if I don't, MAKE MINE MARVEL!

Craig Ashley, Rt. 1
Makanda, Ill. 62958

Your Wild West no-prize should be in the mail before you read this, Craig, even though we think we have some answers to your question. First since Kid Colt's shooting was a demonstration for some kids, he would be able to re-load. And second, maybe our artist, Jumpin' Jack Keller, exaggerated a wee bit with all them holes. What do you say—those make sense to you?

Dear Stan and Larry,

I am writing in regard to a letter from Ernie Sazton, in THE RAWHIDE KID #81.

I have one comment.

If Butch Cassidy and the Sundance Kid can go to Bolivia, surely Rawhide can go to Hawaii!

Think about it.

Marvel forever, and ever, and ever, and ever, and ever, and ever . . .

Melissa Nasser, 1222 Chandler St.
Danville, Ill. 61832

We're thinking, we're thinking—can't you smell wood burning??

Dear Stan and Larry,

I enjoy all the Westerns you guys put out, but I feel that you're leaving out the bravest men in Western history. These are the Negroes of the Ninth and Tenth Cavalry, known as the "Buffalo Soldiers". I further feel that Blacks played a far greater role in taming the West than the white man.

I am Mexican-American, myself, and I've done a lot of research on the Negro Cavalry in the West. Someday, I'd like to see mag about those brave men. Maybe you could call it TOP SOLDIERS, or maybe have it feature one man and call it CAPTAIN BUFFALO, after a Negro who was the supreme fighting soldier.

Thanks for reading my comments.

Rene Garcia
Tucson, Arizona

Thanks for sending them in, Rene, and we're more than just reading them, as you see.

O.K., gang: what do you think?

Dear Stan and Larry,

I have just recently started reading your magazines, and I think RAWHIDE KID is the best yet of your Westerns.

However, in RAWHIDE KID #8[illegible] on the cover you show the Kid breaking through the window and Duke Dawson grabbing Kathy [illegible]. But, on page [illegible] in panels [illegible] and 2, the Kid is through the window and has already shot three men. Then, in panel 4, you show Dawson grabbing Kathy in an attempt to make an exit.

Got an explanation? If not, I'll be hopefully expecting my no-prize.

Karen Henry, 711 Summit Ave., P.O. Box #944
Henryetta, Oklahoma 74437

You should be gloating over that no-prize while you're reading this, Karen. As for the explanation—it's really sort of simple. People who don't know our characters generally buy comics with exciting, action-filled covers. If we have to alter our story a little to get the best dramatic effect on the cover—well, we think that new readers will reckon it's worth it when they read the RAWHIDE KID! O.K.?

KNOW YE THESE, THE HALLOWED RANKS OF MARVELDOM:

R.F.O.	(Real Frantic One)—A buyer of at least 3 Marvel mags a month.
T.T.B.	(Titanic True Believer)—A divinely-inspired No-Prize winner.
Q.N.S.	(Quite 'Nuff Sayer)—A fortunate frantic one who's had a letter printed.
K.O.F.	(Keeper Of the Flame)—One who recruits a newcomer to Marvel's rollickin' ranks.
P.M.M.	(Permanent Marvelite Maximus)—Anyone possessing all four of the other titles.
F.F.F.	(Fearless Front Facer)—An honorary title bestowed for devotion to Marvel above and beyond the call of duty.

EXCITING WESTERN ACTION!
THE RINGO KID
15¢ 9 MAY
THE RINGO KID
DON'T BOTHER GETTING UP, KID!
WE'RE GONNA HAVE THE ENTIRE WEST AT OUR FEET!
MARVEL COMICS GROUP
DON'T MISS THE MYSTERY OF THE BLACK SUNSET!
2 MORE TRIUMPHS FROM MARVEL
TWO-GUN KID
15¢ 98 MAY
TWO-GUN KID
MARVEL COMICS GROUP
ACTION! DANGER! SHOOT-OUTS!
DON'T MISS THE FURY OF THE SIX-SHOOTER JURY!
NOW ON SALE

Second chance for high school drop-outs to get a diploma

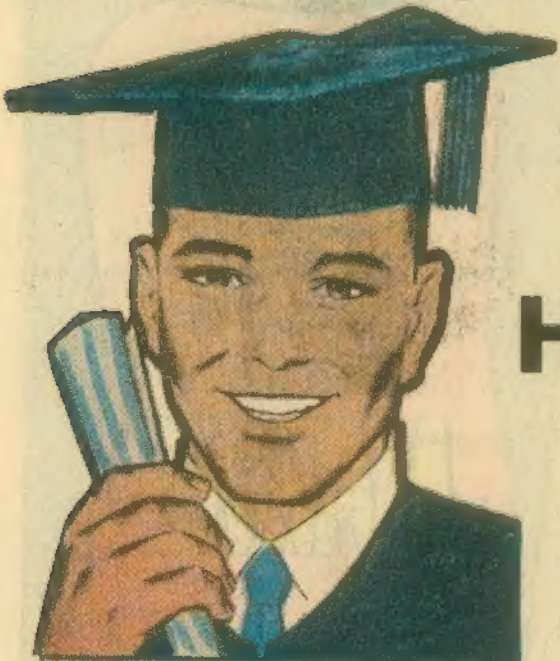

Now you can Finish High School at home

EARN A DIPLOMA IN YOUR SPARE TIME WITHOUT LOSING A DAY'S PAY

Here's a convenient, pleasant way for anyone over 17 to finish high school at home — with just a few hours a week of spare-time study. You don't have to go back to school — school comes to you.

This practical program is offered by Academy for Home Study. It was planned especially for working men and women who need a diploma to get ahead and can't take time out to go back to classroom study. It offers these advantages:

- ***Full Credit for Previous Schooling***
- ***Simplified, Easy-to-Read Lessons***
- ***True-False Multiple-Choice Tests***
- ***Experienced Instructors***

A diploma means a lot today — in prestige and in cash, and in greater job opportunities.

Get the Full Story—FREE

Send for Academy's FREE booklet. It tells you how you can finish high school at home. Low cost, easy terms. You will also receive *free* a valuable Government booklet with advice for drop-outs. You may discover you are much closer to completing high school than you imagined. Mail coupon below today for both booklets. There's no cost or obligation. Academy, 425 South Dearborn Street, Chicago, Illinois 60605.

PREPARE FOR A BETTER JOB WITH HIGHER PAY

$94,000 extra income in a lifetime

U.S. Government figures show the average high school graduate earns $94,000 more than the non-graduate. Here's what the extra money can mean:

Live in a home of your own in a fine neighborhood.

Drive a new car, provide other luxuries for your family.

Watch your savings account grow.

Free
HIGH SCHOOL AT HOME

ACADEMY FOR HOME STUDY
425 S. Dearborn Street, Dept. 64-904 Chicago, Illinois 60605

Please rush FREE booklet on how to finish high school at home, also free Government booklet. No obligation.

Print Name..Age....

Address..Apt. No.....

City & State..Zip............

CIM

More and more men report **Telepander Training helps develop**

Power-packed muscles in only 35 days!

DO YOU WANT to get back into shape fast — but hate to exercise? Now — gain new strength and vigor IN JUST 5 MINUTES A DAY! No weights. No barbells. No huffing and puffing exercises. No disrobing. What's the secret? It's the famous Telepander — the miracle invention from Europe. You "exercise" with Telepander at home, office, anywhere —*even while you sit and watch TV!* A few simple Telepander motions each day produces an incredible surge of new vitality in your body in seconds — not hours! *And the whole workout actually takes less time than you spend shaving!*

Scientific Method To Getting The Slimmer, Stronger Body You Want . . . Described In Free Booklet

In just five weeks, Mr. J. Ullman increased his chest by 5", his biceps by 2", his neck by 1", his thighs by 3", and his calves by 1". Of course, not everyone can expect to attain such dramatic results. But instead of feeling tired and listless, after completing the Telepander Program, Mr. J. Ullman felt "in the pink", bursting with strength and vitality. The secret? The amazing TELEPANDER – an exciting new device that helps you gain new strength and vigor in just 5 minutes a day!

ISOMETRICS—ISOTONICS . . . The shortcut training method of champions

The revolutionary Isometric-Isotonic concept has been endorsed by athletes, coaches, trainers, physicians and fitness experts around the world, even the President's Council on Physical Fitness! And it has been reported in Reader's Digest, Der Stern, Life Magazine and countless medical and scientific journals. TELEPANDER makes use of this very same Isometric-Isotonic concept. No wonder Wim Ruska, World judo champ, calls TELEPANDER "my secret weapon!" Says: *"it keeps me in top condition for every match!"*

GUARANTEED RESULTS—in just 14 days!

Whether you're 20, 40, or 60 years old, TELEPANDER can help broaden shoulders, build powerful arm, chest and leg muscles, trim inches off your waist, have you beginning to look and feel stronger in no time!

We guarantee you will see the difference – and be able to verify the results with a tape measure in just 2 weeks or your money back! How can we make such a fabulous guarantee? Because results are based on scientific proof with men just like you.

MEN OF ALL AGES SHOW AMAZING RESULTS

UNDER 25 YEARS

Photo of Mr. Jack Seiler Before Starting Telepander Training Program

Mr. Jack Seiler After Telepander Training Chest: 46" Biceps: 16" Calves: 14" Thighs: 25"

25 TO 40 YEARS

Photo of Mr. J. Ullman Before Telepander Chest: 38½" Biceps: 13" Calves: 13½" Thighs: 20"

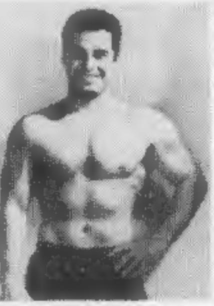
Mr. J. Ullman After 35 Days of Telepander Training Chest: 43½" Biceps: 15" Calves: 14½" Thighs: 23"

OVER 40 YEARS

Photo of Mr. M. Addas Before Starting the Telepander Training Program

Mr. M. Addas only a few weeks after starting the Telepander Training Program

Men who ride to work, take elevators, and who have not participated in any organized athletics since they left school. Men who are too busy – and too bored – for hours of strenuous "conventional" exercises. Yet in as little as 5 minutes a day, TELEPANDER is making these men more powerful and vigorous.

FREE ILLUSTRATED BOOKLET
Shows you how to get back in shape fast!

Mail coupon today for Free 20-page Booklet that shows amazing TELEPANDER short cuts to powerful arms and legs, vise-like grip, broader shoulders, deeper chest. No weights, no barbells or long hard exercise. Step-by-step color photos reveal the dynamic Isometric-Isotonic method acclaimed the world over. (Booklet is free – no obligation to buy a thing.)

TELEPANDER helps you to:

Slim waistline bulges • Firm-up flabby muscles • Strengthen arms, legs, back and shoulders • Takes just minutes a day • No need to disrobe • Use at home, office, anywhere • Fast results, easy to use • Good for all ages, fun • Spot develops any muscle group • Eliminates needless repetition • Overall physical fitness benefits • No costly, bulky machines needed.

tele pander

FREE BOOKLET

MARGRACE CORPORATION
Dept. 781
250 W. 57th Street,
New York, N.Y. 10019

Please send me the illustrated Booklet that shows how TELEPANDER builds power-packed muscles in just 5 minutes a day which includes action photographs in full-color. I understand there is no obligation and no salesman will call.

Name____________________________Age______

Street___________________________________

City____________________________________

State_________________________Zip________

Canada: Home delivery duty paid. Ask for FREE booklet.

© MARGRACE CORPORATION, 1971 MT-42C

COMPLETE FISHING OUTFITS

TRANSISTOR RADIO

CROQUET SET

GUITAR-AMP COMBO

WRIST WATCHES

VOLLEYBALL SET

GIRL'S TRAVEL CASE

SWIM SET

TAPE RECORDER

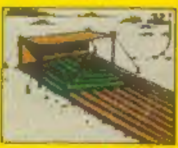
SLEEPING BAGS

30-POWER TELESCOPE

COMPLETE ARCHERY SETS

HOT WHEELS RACE SET

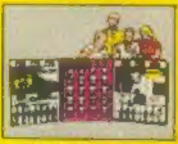
CHEMISTRY SETS

SPORT BIKES

POLAROID COLORPACK CAMERA

JR. TYPEWRITER

MICROSCOPE SETS

FOUR PLAYER BADMINTON

FLASH CAMERA OUTFITS

Spalding
Barry
Chamberlain
BASKETBALL & GOAL

I sold over 500 packs and earned a bicycle.
David Peterson
Michigan

Customers like American Seeds. That's why it's so easy to sell them.
Gloria Forsyth
Florida

I've earned three prizes and money. American Seeds are great.
Dan Ballard
Washington

MAKE MONEY
GET PRIZES
with Fast Selling American Seeds

ZINNIA
SWEET PEAS
PETUNIA
ASTER
BEANS
RADISH
SWEET CORN

Take your choice of 100 wonderful prizes. You can earn as many as you want. Most prizes shown here and many more in our Big Prize Book are given WITHOUT COST for selling just one 48-pack order of American Vegetable and Flower Seeds at 25¢ a pack. Some of the larger prizes require more sales or extra money as explained in the Big Prize Book.

Send NO MONEY, We Trust You

Everybody wants American Seeds. They're fresh and ready to grow. You'll sell them quickly to family, friends and neighbors. Many boys and girls sell their packs in one day. You can too — and get your prize at once. Or, if you want money instead of a prize, keep $4.00 for every 48-pack order you sell.

USE THESE COUPONS ONLY

To order your seeds, fill out one of *these* coupons and mail in an envelope to:

AMERICAN SEED CO.
Dept. 146
Lancaster, Pa. 17604
OUR 53rd YEAR

MAIL ONE COUPON TODAY
Give the Other to a Friend

AMERICAN SEED CO., Dept. 146, Lancaster, Pa. 17604

Please send me your Big Prize Book and one order of 48 packs of American Seeds. I'll sell them at 25¢ a pack, send you the money and choose my prize. Send seeds checked.

☐ All Flower Seeds ☐ Mixed Vegetable and Flower Seeds

Name

Address

Town State Zip Code

AMERICAN SEED CO., Dept. 146, Lancaster, Pa. 17604

Please send me your Big Prize Book and one order of 48 packs of American Seeds. I'll sell them at 25¢ a pack, send you the money and choose my prize. Send seeds checked.

☐ All Flower Seeds ☐ Mixed Vegetable and Flower Seeds

Name

Address

Town State Zip Code

EXTRA!

$3,000 GIVEN AWAY in our Promptness Contest in addition to the prizes and money you earn selling seeds.

Complete information is sent with your Big Prize Book and Seeds.

SAVE FOR COLLEGE or SPEND IT NOW!